



## Bharati Vidyapeeth's College of Engineering

Lavale, Pune- 412 115, Maharashtra State.

Phone: (020) 6500 3345, Website: bvcoe.bharativedyapeeth.edu

### Department of Computer Engineering

#### *Feedback Teaching Learning Analysis Report (2022-23) SEM I*

Feedback about Teaching learning process has been collected offline and the response of the students is summarized for the following subjects. TE-Comp **Total Response: 45**

Sr. No	Name of the Subject	Avg. Response from the students	Suggestions from Students
1	Database Management System	Very Good	Increase Teaching Speed
2	System Programming and Operating System	Very Good	Should give some more practical example
3	Computer Network and Security	Excellent	Conduct class tests
4	Seminal and Technical Communication	Very Good	Conduct more presentations
5	Theory of Computation	Poor	More lectures required
6	Software Project Management	Very Good	Expect more detail explanation



# Bharati Vidyapeeth's College of Engineering

Lavale, Pune- 412 115, Maharashtra State.

Phone: (020) 6500 3345, Website: bvcoe.bharativedyapeeth.edu

## Department of Computer Engineering

### Graphical Analysis with Average Values :



### % Analysis Question wise

S. No.	Description	Prof.Y.V. Kadam	Prof.P.Kadam	Prof.P.J.Chate	Prof.U.C.Patkar	Prof. M.Gaikwad	Prof.A.R.Patil
1.	Has the Teacher covered entire Syllabus as prescribed by University?	96%	100%	100%	90%	60%	95%
2.	Has the Teacher covered the relevant topics beyond syllabus	95%	84%	92%	100%	60%	85%
3.	Effectiveness of teacher in terms of:						
	(a) Technical	94%	98%	100%	100%	66%	100%



# Bharati Vidyapeeth's College of Engineering

Lavale, Pune- 412 115, Maharashtra State.

Phone: (020) 6500 3345. Website: bvcoe.bharativedyapeeth.edu

## Department of Computer Engineering

	content/course content						
	(b) Communication skills	100%	98%	100%	85%	55%	95%
	(c ) Use of teaching aids	96%	92%	98%	95%	68%	90%
4.	Pace on which contents were covered	80%	94%	97%	93%	40%	89%
5.	Motivation and inspiration for students to learn	100%	100%	98%	96%	55%	95%
6.	Support for the development of students' skill						
	(i) Practical demonstration	100%	96%	100%	95%	50%	89%
	(ii) Hands on training	95%	88%	100%	88%	75%	85%
7.	Clarity of expectations of students	100%	95%	97%	92%	66%	95%
8.	Teacher respond promptly to questions and concerns	97%	91%	95%	93%	49%	88%
9.	Willingness to offer help and advice to students	100%	100%	100%	100%	80%	100%
	<b>Total</b>	96%	95%	98%	94%	60%	92%



# Bharati Vidyapeeth's College of Engineering

Lavale, Pune- 412 115, Maharashtra State.

Phone: (020) 6500 3345. Website: bvcoe.bharativedyapeeth.edu

## Department of Computer Engineering

### Action Taken Report on Feedback Teaching Learning

Following Analysis of the students' replies, the faculty members get specific student suggestions, which they might use to implement some of the previously mentioned ideas. Through letters, faculty members who received a mediocre or poor response were encouraged to take proper care of the teaching approach and material, and they were also requested to provide explanations in order to further develop. Letters of appreciation have been given by faculties with good response rates. The department head has accepted the improvement review for the feedback analysis mentioned above. It has been deemed to be improved, and a Basic course is suggested for the 2022-2023 academic year.

Sr.No	Name of the Subject	Improvement
1	Database Management System	Overall teaching was good
2	System Programming and Operating System	The teaching method was effective, although there should have been a subject-related webinar.
3	Computer Network and Security	Overall teaching process was good, although there should have been a subject-related workshops.
4	Seminal And Technical Communication	Overall teaching was good
5	Theory of Computation	Teaching was good but more example required
6	Software Project Management	Overall teaching was good

*[Signature]*  
Head

Dept. of Computer Engineering,  
Bharati Vidyapeeth's  
College of Engineering,  
Lavale, Pune - 412 115





:Founder:  
Dr. Patangrao Kadam  
M.A., L.L.B., Ph.D.

**BHARATI VIDYAPEETH'S**  
**COLLEGE OF ENGINEERING, LAVALE, PUNE 412 115.**

Recognized by AICTE, New Delhi & DTE Mumbai.  
Affiliated to Savitribai Phule Pune University.

### Department of Computer Engineering

#### Feedback by Students on Teaching Learning (2022-23) Sem I

Subject Name : Database Management System

Faculty Name : Prof. Yogesh Kadam

S. No.	Description	Very Poor	Poor	Good	Very Good	Excellent
		1	2	3	4	5
1.	Has the Teacher covered entire Syllabus as prescribed by University?			✓		
2.	Has the Teacher covered the relevant topics beyond syllabus				✓	
3.	Effectiveness of teacher in terms of:					
	(a) Technical content/course content				✓	
	(b) Communication skills					✓
	(c) Use of teaching aids				✓	
4.	Pace on which contents were covered					
5.	Motivation and inspiration for students to learn					✓
6.	Support for the development of students' skill					
	(i) Practical demonstration				✓	
	(ii) Hands on training				✓	
7.	Clarity of expectations of students					
8.	Teacher respond promptly to questions and concerns					✓
9.	Willingness to offer help and advice to students				✓	
	<b>Total</b>				✓	

Students Name (Optional) : Rushikesh Shinde

Students Sign(Optional) : ppshinde



:Founder:

Dr. Patangrao Kadam

M.A., L.L.B., Ph.D.

**BHARATI VIDYAPEETH'S**  
**COLLEGE OF ENGINEERING, LAVALE, PUNE 412 115.**

Recognized by AICTE, New Delhi & DTE Mumbai.

Affiliated to Savitribai Phule Pune University.

## Department of Computer Engineering

### Feedback by Students on Teaching Learning (2022-23) Sem I

Subject Name : DBMS

Faculty Name : Yogesh Kadam.

S. No.	Description	Very Poor 1	Poor 2	Good 3	Very Good 4	Excellent 5
1.	Has the Teacher covered entire Syllabus as prescribed by University?					✓
2.	Has the Teacher covered the relevant topics beyond syllabus				✓	
3.	Effectiveness of teacher in terms of:					
	(a) Technical content/course content					✓
	(b) Communication skills					✓
	(c) Use of teaching aids					✓
4.	Pace on which contents were covered				✓	
5.	Motivation and inspiration for students to learn					✓
6.	Support for the development of students' skill					
	(i) Practical demonstration					✓
	(ii) Hands on training					✓
7.	Clarity of expectations of students				✓	
8.	Teacher respond promptly to questions and concerns				✓	
9.	Willingness to offer help and advice to students					✓
	<b>Total</b>					

Students Name (Optional) : Suhar Pawar

Students Sign(Optional) : Pawar

Website: <http://bvcoe.bharativedyapeeth.edu/index.php>

Email: [coelpune@bharativedyapeeth.edu](mailto:coelpune@bharativedyapeeth.edu)



:Founder:  
Dr. Patangrao Kadam  
M.A., L.L.B., Ph.D.

**BHARATI VIDYAPEETH'S**  
**COLLEGE OF ENGINEERING, LAVALE, PUNE 412 115.**

Recognized by AICTE, New Delhi & DTE Mumbai.  
Affiliated to Savitribai Phule Pune University.

## Department of Computer Engineering

### Feedback by Students on Teaching Learning (2022-23) Sem I

Subject Name : Database Management System (DBMS) Faculty Name : Prof. Yogesh kadam

S. No.	Description	Very Poor	Poor	Good	Very Good	Excellent
		1	2	3	4	5
1.	Has the Teacher covered entire Syllabus as prescribed by University?					✓
2.	Has the Teacher covered the relevant topics beyond syllabus				✓	
3.	Effectiveness of teacher in terms of:					✓
	(a) Technical content/course content					✓
	(b) Communication skills					✓
	(c) Use of teaching aids				✓	
4.	Pace on which contents were covered				✓	
5.	Motivation and inspiration for students to learn				✓	
6.	Support for the development of students' skill					✓
	(i) Practical demonstration					✓
	(ii) Hands on training					✓
7.	Clarity of expectations of students					✓
8.	Teacher respond promptly to questions and concerns				✓	
9.	Willingness to offer help and advice to students					✓
Total						

Students Name (Optional) : Sugandh Jain  
Students Sign(Optional) : Sugandh





:Founder:  
Dr. Patangrao Kadam  
M.A., L.L.B., Ph.D.

BHARATI VIDYAPEETH'S  
COLLEGE OF ENGINEERING, LAVALE, PUNE 412 115.

Recognized by AICTE, New Delhi & DTE Mumbai.

Affiliated to Savitribai Phule Pune University.

## Department of Computer Engineering

### Feedback by Students on Teaching Learning (2022-23) Sem I

Subject Name : Database Management System. Faculty Name : Prof. Uday Patkar  
Prof. Yogesh Kadam

S. No.	Description	Very Poor	Poor	Good	Very Good	Excellent
		1	2	3	4	5
1.	Has the Teacher covered entire Syllabus as prescribed by University?					✓
2.	Has the Teacher covered the relevant topics beyond syllabus					✓
3.	Effectiveness of teacher in terms of:					
	(a) Technical content/course content					✓
	(b) Communication skills					✓
	(c) Use of teaching aids					✓
4.	Pace on which contents were covered					✓
5.	Motivation and inspiration for students to learn					✓
6.	Support for the development of students' skill					
	(i) Practical demonstration					✓
	(ii) Hands on training					✓
7.	Clarity of expectations of students					✓
8.	Teacher respond promptly to questions and concerns					✓
9.	Willingness to offer help and advice to students					✓
	Total					

Students Name (Optional) : Aditee Thute

Students Sign(Optional) : Thute

Website: <http://bvcoe.bharativedyapeeth.edu/index.php>

Email: [coepune@bharativedyapeeth.edu](mailto:coepune@bharativedyapeeth.edu)





:Founder:

Dr. Patangrao Kadam

M.A., L.L.B., Ph.D.

**BHARATI VIDYAPEETH'S**  
**COLLEGE OF ENGINEERING, LAVALE, PUNE 412 115.**

Recognized by AICTE, New Delhi & DTE Mumbai.

Affiliated to Savitribai Phule Pune University.

## Department of Computer Engineering

### Feedback by Students on Teaching Learning (2022-23) Sem I

Subject Name : Database management system Faculty Name : Prof. Yogesh Kadam

S. No.	Description	Very Poor	Poor	Good	Very Good	Excellent
		1	2	3	4	5
1.	Has the Teacher covered entire Syllabus as prescribed by University?					✓
2.	Has the Teacher covered the relevant topics beyond syllabus					✓
3.	Effectiveness of teacher in terms of:					✓
	(a) Technical content/course content					✓
	(b) Communication skills					✓
	(c) Use of teaching aids					✓
4.	Pace on which contents were covered					✓
5.	Motivation and inspiration for students to learn					✓
6.	Support for the development of students' skill					✓
	(i) Practical demonstration					✓
	(ii) Hands on training					✓
7.	Clarity of expectations of students					✓
8.	Teacher respond promptly to questions and concerns					✓
9.	Willingness to offer help and advice to students					✓
	<b>Total</b>					✓

Students Name (Optional) : Rutuja Raut

Students Sign(Optional) : [Signature]

Website: <http://bvcoe.bharativedyapeeth.edu/index.php>

Email: [coelpune@bharativedyapeeth.edu](mailto:coelpune@bharativedyapeeth.edu)



: Founder:

Dr. Patangrao Kadam  
M.A., L.L.B., Ph.D.

**BHARATI VIDYAPEETH'S**  
**COLLEGE OF ENGINEERING, LAVALE, PUNE 412 115.**  
Recognized by AICTE, New Delhi & DTE Mumbai.  
Affiliated to Savitribai Phule Pune University.

## Department of Computer Engineering

### Feedback by Students on Teaching Learning (2022-23) Sem I

Subject Name : Database Management System.

Faculty Name : Prof. Yogesh Kadam

S. No.	Description	Very Poor 1	Poor 2	Good 3	Very Good 4	Excellent 5
1.	Has the Teacher covered entire Syllabus as prescribed by University?					✓
2.	Has the Teacher covered the relevant topics beyond syllabus					✓
3.	Effectiveness of teacher in terms of:					
	(a) Technical content/course content					✓
	(b) Communication skills					✓
	(c) Use of teaching aids					✓
4.	Pace on which contents were covered					✓
5.	Motivation and inspiration for students to learn					✓
6.	Support for the development of students' skill					
	(i) Practical demonstration					✓
	(ii) Hands on training					✓
7.	Clarity of expectations of students					✓
8.	Teacher respond promptly to questions and concerns					✓
9.	Willingness to offer help and advice to students					✓
	<b>Total</b>					<b>Excellent</b>

Students Name (Optional) : Vaishnavi Maloji Marne.

Students Sign(Optional) : (Signature)



:Founder:  
Dr. Patangrao Kadam  
M.A., L.L.B., Ph.D.

**BHARATI VIDYAPEETH'S**  
**COLLEGE OF ENGINEERING, LAVALE, PUNE 412 115.**

Recognized by AICTE, New Delhi & DTE Mumbai.  
Affiliated to Savitribai Phule Pune University.

## Department of Computer Engineering

### Feedback by Students on Teaching Learning (2022-23) Sem I

Subject Name : Computer Network  
& Security

Faculty Name : Prof. Parinita  
Chatre

S. No.	Description	Very Poor	Poor	Good	Very Good	Excellent
		1	2	3	4	5
1.	Has the Teacher covered entire Syllabus as prescribed by University?					✓
2.	Has the Teacher covered the relevant topics beyond syllabus				✓	
3.	Effectiveness of teacher in terms of:					
	(a) Technical content/course content					✓
	(b) Communication skills					✓
	(c) Use of teaching aids					✓
4.	Pace on which contents were covered				✓	
5.	Motivation and inspiration for students to learn					✓
6.	Support for the development of students' skill					
	(i) Practical demonstration					✓
	(ii) Hands on training					✓
7.	Clarity of expectations of students					✓
8.	Teacher respond promptly to questions and concerns					✓
9.	Willingness to offer help and advice to students					✓
	<b>Total</b>					✓

Students Name (Optional) : Snehal Goraksha Wabale  
Students Sign(Optional) : Snehal Wabale





:Founder:

Dr. Patangrao Kadam

M.A., L.L.B., Ph.D.

**BHARATI VIDYAPEETH'S**  
**COLLEGE OF ENGINEERING, LAVALE, PUNE 412 115.**

Recognized by AICTE, New Delhi & DTE Mumbai.

Affiliated to Savitribai Phule Pune University.

## Department of Computer Engineering

### Feedback by Students on Teaching Learning (2022-23) Sem I

Subject Name : *computer Network  
& security*

Faculty Name : *prof. parinithi  
chake*

S. No.	Description	Very Poor	Poor	Good	Very Good	Excellent
		1	2	3	4	5
1.	Has the Teacher covered entire Syllabus as prescribed by University?					✓
2.	Has the Teacher covered the relevant topics beyond syllabus					✓
3.	Effectiveness of teacher in terms of:					✓
	(a) Technical content/course content					✓
	(b) Communication skills					✓
	(c) Use of teaching aids					✓
4.	Pace on which contents were covered					✓
5.	Motivation and inspiration for students to learn					✓
6.	Support for the development of students' skill					✓
	(i) Practical demonstration					✓
	(ii) Hands on training					✓
7.	Clarity of expectations of students					✓
8.	Teacher respond promptly to questions and concerns					✓
9.	Willingness to offer help and advice to students					✓
	Total					

Students Name (Optional) : *Shreya Nikin syc*

Students Sign(Optional) : *Shreya*

Website: <http://bycoe.bharativedyapeeth.edu/index.php>

Email: [coelpune@bharativedyapeeth.edu](mailto:coelpune@bharativedyapeeth.edu)





:Founder:  
Dr. Patangrao Kadam  
M.A., LL.B., Ph.D.

**BHARATI VIDYAPEETH'S**  
**COLLEGE OF ENGINEERING, LAVALE, PUNE 412 115.**

Recognized by AICTE, New Delhi & DTE Mumbai.  
Affiliated to Savitribai Phule Pune University.

### Department of Computer Engineering

#### Feedback by Students on Teaching Learning (2022-23) Sem I

Subject Name : Computer Networks  
& Security

Faculty Name : Prof. Chate Mam

S. No.	Description	Very Poor	Poor	Good	Very Good	Excellent
		1	2	3	4	5
1.	Has the Teacher covered entire Syllabus as prescribed by University?					✓
2.	Has the Teacher covered the relevant topics beyond syllabus					✓
3.	Effectiveness of teacher in terms of:					✓
	(a) Technical content/course content					✓
	(b) Communication skills					✓
	(c) Use of teaching aids					✓
4.	Pace on which contents were covered					✓
5.	Motivation and inspiration for students to learn					✓
6.	Support for the development of students' skill					✓
	(i) Practical demonstration					✓
	(ii) Hands on training					✓
7.	Clarity of expectations of students					✓
8.	Teacher respond promptly to questions and concerns					✓
9.	Willingness to offer help and advice to students					✓
Total						

Students Name (Optional) : Neha Tadlapure

Students Sign(Optional) : Neha



:Founder:

Dr. Patangrao Kadam

M.A., L.L.B., Ph.D.

**BHARATI VIDYAPEETH'S  
COLLEGE OF ENGINEERING, LAVALE, PUNE 412 115.**

Recognized by AICTE, New Delhi & DTE Mumbai.

Affiliated to Savitribai Phule Pune University.

**Department of Computer Engineering**

**Feedback by Students on Teaching Learning (2022-23) Sem I**

Subject Name : *Computer Networks  
& Security*

Faculty Name : *Prof. Parvita Khate*

S. No.	Description	Very Poor	Poor	Good	Very Good	Excellent
		1	2	3	4	5
1.	Has the Teacher covered entire Syllabus as prescribed by University?				✓	
2.	Has the Teacher covered the relevant topics beyond syllabus				✓	
3.	Effectiveness of teacher in terms of:					
	(a) Technical content/course content			✓		
	(b) Communication skills				✓	
	(c) Use of teaching aids				✓	
4.	Pace on which contents were covered				✓	
5.	Motivation and inspiration for students to learn					✓
6.	Support for the development of students' skill					
	(i) Practical demonstration				✓	
	(ii) Hands on training				✓	
7.	Clarity of expectations of students				✓	
8.	Teacher respond promptly to questions and concerns					✓
9.	Willingness to offer help and advice to students					✓
	<b>Total</b>					

Students Name (Optional) : *Hrishikesh*

Students Sign(Optional) : *[Signature]*

Website: <http://bvcoe.bharativedyapeeth.edu/index.php>

Email: [coelpune@bharativedyapeeth.edu](mailto:coelpune@bharativedyapeeth.edu)



## Bharati Vidyapeeth's College of Engineering

Lavale, Pune- 412 115, Maharashtra State.

Phone: (020) 6500 3345; Website: [bvcoe.bharatividyapeeth.edu](http://bvcoe.bharatividyapeeth.edu)

### Department of Computer Engineering

#### *Feedback Teaching Learning Analysis Report (2022-23) SEM II*

Feedback about Teaching learning process has been collected offline and the response of the students is summarized for the following subjects. TE-Comp **Total Response: 42**

Sr. No	Name of the Subject	Avg. Response from the students	Suggestions from Students
1	Data Science and Big Data Analytics	Excellent	Conduct class tests
2	Web Technology	Very Good	Should give some more practical example
3	Cloud Computing	Very Good	Increase Teaching Speed
4	Artificial Intelligence	Excellent	Conduct more presentations



# Bharati Vidyapeeth's College of Engineering

Lavale, Pune- 412 115, Maharashtra State.

Phone: (020) 6500 3345, Website: [bycoe.bharativedyapeeth.edu](http://bycoe.bharativedyapeeth.edu)

## Department of Computer Engineering

Graphical Analysis with Avg Values :

Sem II Analysis

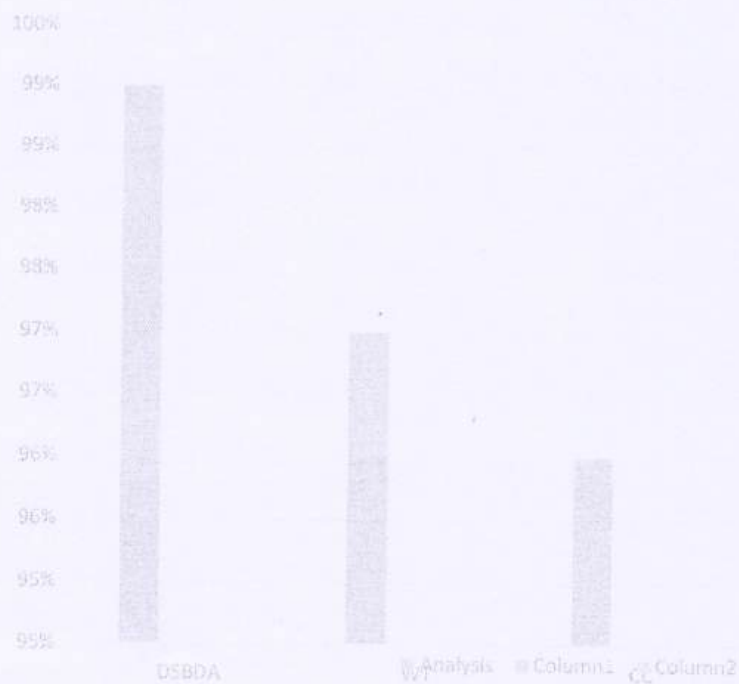

% Analysis Question wise

S. No.	Description	Prof.P.J. Chate	Prof.P.D .Pawar	Prof.Y.V.K adam	Prof.P.Kadam
1.	Has the Teacher covered entire Syllabus as prescribed by University?	100%	96%	95%	100%
2.	Has the Teacher covered the relevant topics beyond syllabus	94%	98%	99%	92%
3.	Effectiveness of teacher in terms of:				
	(a) Technical content/course content	98%	95%	100%	94%





# Bharati Vidyapeeth's College of Engineering

Lavale, Pune- 412 115, Maharashtra State.

Phone: (020) 6500 3345, Website: [bvcoe.bharativedyapeeth.edu](http://bvcoe.bharativedyapeeth.edu)

## Department of Computer Engineering

	(b) Communication skills	100%	98%	99%	96%
	(c) Use of teaching aids	97%	94%	98%	95%
4.	Pace on which contents were covered	100%	98%	95%	99%
5.	Motivation and inspiration for students to learn	99%	98%	100%	92%
6.	Support for the development of students' skill				
	(i) Practical demonstration	100%	99%	100%	98%
	(ii) Hands on training	99%	98%	94%	100%
7.	Clarity of expectations of students	99%	97%	95%	97%
8.	Teacher respond promptly to questions and concerns	100%	99%	100%	99%
9.	Willingness to offer help and advice to students	100%	94%	99%	94%
	<b>Total</b>	99%	97%	96%	98%



# Bharati Vidyapeeth's College of Engineering

Lavale, Pune- 412 115, Maharashtra State,

Phone: (020) 6500 3345, Website: bvcoe.bharatividyapeeth.edu

## Department of Computer Engineering

### Action Taken Report on Feedback Teaching Learning

Following analysis of the students' replies, the faculty members get specific student suggestions, which they might use to implement some of the previously mentioned ideas. Through letters, faculty members who received a mediocre or poor response were encouraged to take proper care of the teaching approach and material, and they were also requested to provide explanations in order to further develop. Letters of appreciation have been given by faculties with good response rates. The department head has accepted the improvement review for the feedback analysis mentioned above. It has been deemed to be improved, and a Basic course is suggested for the 2022-2023 academic year.

Sr.No	Name of the Subject	Improvement
1	Data Science and Big Data Analytics	Overall teaching was good
2	Web Technology	Teaching process was good but conduct subject related extra webinar
3	Cloud Computing	Overall teaching was good
4	Artificial Intelligence	Teaching process was good but conduct subject related extra webinar

*Alak*  
Head  
Dept. of Computer Engineering  
Bharati Vidyapeeth's  
College of Engineering,  
Lavale, Pune - 412 115



:Founder:  
Dr. Patangrao Kadam  
M.A., L.L.B., Ph.D.

**BHARATI VIDYAPEETH'S**  
**COLLEGE OF ENGINEERING, LAVALE, PUNE 412 115.**

Recognized by AICTE, New Delhi & DTE Mumbai.  
Affiliated to Savitribai Phule Pune University.

## Department of Computer Engineering

### Feedback by Students on Teaching Learning (2022-23) Sem II

Subject Name : Artificial Intelligence

Faculty Name : Prof. Pooja Kadam

S. No.	Description	Very Poor 1	Poor 2	Good 3	Very Good 4	Excellent 5
1.	Has the Teacher covered entire Syllabus as prescribed by University?				✓	
2.	Has the Teacher covered the relevant topics beyond syllabus			✓		
3.	Effectiveness of teacher in terms of:					
	(a) Technical content/course content				✓	
	(b) Communication skills					✓
	(c) Use of teaching aids			✓		
4.	Pace on which contents were covered				✓	
5.	Motivation and inspiration for students to learn					✓
6.	Support for the development of students' skill					
	(i) Practical demonstration			✓		
	(ii) Hands on training				✓	
7.	Clarity of expectations of students					
8.	Teacher respond promptly to questions and concerns					✓
9.	Willingness to offer help and advice to students					✓
	<b>Total</b>				✓	

Students Name (Optional) : Rushikesh Shinde  
Students Sign(Optional) : RShinde





:Founder:

Dr. Patangrao Kadam

M.A., L.L.B., Ph.D.

**BHARATI VIDYAPEETH'S**  
**COLLEGE OF ENGINEERING, LAVALE, PUNE 412 115.**

Recognized by AICTE, New Delhi & DTE Mumbai.

Affiliated to Savitribai Phule Pune University.

## Department of Computer Engineering

### Feedback by Students on Teaching Learning (2022-23) Sem II

Subject Name : *Artificial Intelligence*

Faculty Name : *Prof. Pratima Kadam*

S. No.	Description	Very Poor	Poor	Good	Very Good	Excellent
		1	2	3	4	5
1.	Has the Teacher covered entire Syllabus as prescribed by University?					✓
2.	Has the Teacher covered the relevant topics beyond syllabus				✓	
3.	Effectiveness of teacher in terms of:					
	(a) Technical content/course content				✓	
	(b) Communication skills			✓		
	(c) Use of teaching aids				✓	
4.	Pace on which contents were covered				✓	
5.	Motivation and inspiration for students to learn					✓
6.	Support for the development of students' skill					
	(i) Practical demonstration					✓
	(ii) Hands on training				✓	
7.	Clarity of expectations of students					✓
8.	Teacher respond promptly to questions and concerns				✓	
9.	Willingness to offer help and advice to students					✓
	<b>Total</b>					

Students Name (Optional) : *Hrishikesh Bari*

Students Sign(Optional) : *H Bari*

Website: <http://bvcoe.bharativedyapeeth.edu/index.php>

Email: [coelpune@bharativedyapeeth.edu](mailto:coelpune@bharativedyapeeth.edu)





:Founder:

Dr. Patangrao Kadam  
M.A., L.L.B., Ph.D.

**BHARATI VIDYAPEETH'S**  
**COLLEGE OF ENGINEERING, LAVALE, PUNE 412 115.**

Recognized by AICTE, New Delhi & DTE Mumbai.

Affiliated to Savitribai Phule Pune University.

## Department of Computer Engineering

### Feedback by Students on Teaching Learning (2022-23) Sem II

Subject Name : Artificial Intelligence Faculty Name : Prof. Pratiksha Kadam

S. No.	Description	Very Poor 1	Poor 2	Good 3	Very Good 4	Excellent 5
1.	Has the Teacher covered entire Syllabus as prescribed by University?					✓
2.	Has the Teacher covered the relevant topics beyond syllabus				✓	
3.	Effectiveness of teacher in terms of:					✓
	(a) Technical content/course content					✓
	(b) Communication skills					✓
	(c) Use of teaching aids					✓
4.	Pace on which contents were covered					✓
5.	Motivation and inspiration for students to learn				✓	
6.	Support for the development of students' skill					✓
	(i) Practical demonstration					✓
	(ii) Hands on training					✓
7.	Clarity of expectations of students					
8.	Teacher respond promptly to questions and concerns				✓	
9.	Willingness to offer help and advice to students				✓	
	<b>Total</b>					

Students Name (Optional) : Sugandh Jain  
Students Sign(Optional) : Sugandh Jain



:Founder:  
Dr. Patangrao Kadam  
M.A., L.L.B., Ph.D.

**BHARATI VIDYAPEETH'S**  
**COLLEGE OF ENGINEERING, LAVALE, PUNE 412 115.**

Recognized by AICTE, New Delhi & DTE Mumbai.  
Affiliated to Savitribai Phule Pune University.

## Department of Computer Engineering

### Feedback by Students on Teaching Learning (2022-23) Sem II

Subject Name : Data Science &  
Big Data analysis

Faculty Name : Prof. Parinita  
chate

S. No.	Description	Very Poor 1	Poor 2	Good 3	Very Good 4	Excellent 5
1.	Has the Teacher covered entire Syllabus as prescribed by University?					✓
2.	Has the Teacher covered the relevant topics beyond syllabus					✓
3.	Effectiveness of teacher in terms of:					
	(a) Technical content/course content					✓
	(b) Communication skills					✓
	(c) Use of teaching aids					✓
4.	Pace on which contents were covered					✓
5.	Motivation and inspiration for students to learn					✓
6.	Support for the development of students' skill					
	(i) Practical demonstration					✓
	(ii) Hands on training					✓
7.	Clarity of expectations of students					✓
8.	Teacher respond promptly to questions and concerns					✓
9.	Willingness to offer help and advice to students					✓
	<b>Total</b>					✓

Students Name (Optional) : Rutuja Raut  
Students Sign(Optional) : [Signature]



:Founder:  
Dr. Patangrao Kadam  
M.A., L.L.B., Ph.D.

**BHARATI VIDYAPEETH'S**  
**COLLEGE OF ENGINEERING, LAVALE, PUNE 412 115.**

Recognized by AICTE, New Delhi & DTE Mumbai.

Affiliated to Savitribai Phule Pune University.

## Department of Computer Engineering

### Feedback by Students on Teaching Learning (2022-23) Sem II

Subject Name : DSBA

Faculty Name : prof. Parinita Chatur

S. No.	Description	Very Poor 1	Poor 2	Good 3	Very Good 4	Excellent 5
1.	Has the Teacher covered entire Syllabus as prescribed by University?					✓
2.	Has the Teacher covered the relevant topics beyond syllabus					✓
3.	Effectiveness of teacher in terms of:					
	(a) Technical content/course content					✓
	(b) Communication skills					✓
	(c) Use of teaching aids					✓
4.	Pace on which contents were covered					✓
5.	Motivation and inspiration for students to learn					✓
6.	Support for the development of students' skill					
	(i) Practical demonstration					✓
	(ii) Hands on training					✓
7.	Clarity of expectations of students					✓
8.	Teacher respond promptly to questions and concerns					✓
9.	Willingness to offer help and advice to students					✓
	<b>Total</b>					✓

Students Name (Optional) : Snehal Wabale

Students Sign(Optional) : Snehal Wabale

Website: <http://bvcoe.bharatividyaapeeth.edu/index.php>

Email: [coepune@bharatividyaapeeth.edu](mailto:coepune@bharatividyaapeeth.edu)





:Founder:  
Dr. Patangrao Kadam  
M.A., L.L.B., Ph.D.

BHARATI VIDYAPEETH'S  
COLLEGE OF ENGINEERING, LAVALE, PUNE 412 115.

Recognized by AICTE, New Delhi & DTE Mumbai.  
Affiliated to Savitribai Phule Pune University.

### Department of Computer Engineering

#### Feedback by Students on Teaching Learning (2022-23) Sem II

Subject Name : *cloud computing*

Faculty Name : *prof. yogesh kadam*

S. No.	Description	Very Poor	Poor	Good	Very Good	Excellent
		1	2	3	4	5
1.	Has the Teacher covered entire Syllabus as prescribed by University?					✓
2.	Has the Teacher covered the relevant topics beyond syllabus				✓	
3.	Effectiveness of teacher in terms of:					
	(a) Technical content/course content					✓
	(b) Communication skills					✓
	(c) Use of teaching aids					✓
4.	Pace on which contents were covered					✓
5.	Motivation and inspiration for students to learn					✓
6.	Support for the development of students' skill					
	(i) Practical demonstration					✓
	(ii) Hands on training					✓
7.	Clarity of expectations of students					✓
8.	Teacher respond promptly to questions and concerns					✓
9.	Willingness to offer help and advice to students					✓
	Total					

Students Name (Optional) : *Shreya Nitin supe*  
Students Sign(Optional) : *supe*



:Founder:

Dr. Patangrao Kadam

M.A., L.L.B., Ph.D.

**BHARATI VIDYAPEETH'S**  
**COLLEGE OF ENGINEERING, LAVALE, PUNE 412 115.**

Recognized by AICTE, New Delhi & DTE Mumbai.

Affiliated to Savitribai Phule Pune University.

### Department of Computer Engineering

#### Feedback by Students on Teaching Learning (2022-23) Sem II

Subject Name : Cloud Computing

Faculty Name : Prof. Yogesh Kadam

S. No.	Description	Very Poor 1	Poor 2	Good 3	Very Good 4	Excellent 5
1.	Has the Teacher covered entire Syllabus as prescribed by University?					✓
2.	Has the Teacher covered the relevant topics beyond syllabus					✓
3.	Effectiveness of teacher in terms of:					
	(a) Technical content/course content					✓
	(b) Communication skills					✓
	(c) Use of teaching aids					✓
4.	Pace on which contents were covered					✓
5.	Motivation and inspiration for students to learn					✓
6.	Support for the development of students' skill					
	(i) Practical demonstration					✓
	(ii) Hands on training					✓
7.	Clarity of expectations of students					✓
8.	Teacher respond promptly to questions and concerns					✓
9.	Willingness to offer help and advice to students					✓
	<b>Total</b>					

Students Name (Optional) : Neha Tadlapure

Students Sign(Optional) : Neha

Website: <http://bvcoe.bharativedyapeeth.edu/index.php>

Email: [coepune@bharativedyapeeth.edu](mailto:coepune@bharativedyapeeth.edu)



: Founder:  
Dr. Patangrao Kadam  
M.A., L.L.B., Ph.D.

**BHARATI VIDYAPEETH'S**  
**COLLEGE OF ENGINEERING, LAVALE, PUNE 412 115.**

Recognized by AICTE, New Delhi & DTE Mumbai.  
Affiliated to Savitribai Phule Pune University.

## Department of Computer Engineering

### Feedback by Students on Teaching Learning (2022-23) Sem II

Subject Name : Web Technology

Faculty Name : Prof. Prajakta Kadam

S. No.	Description	Very Poor	Poor	Good	Very Good	Excellent
		1	2	3	4	5
1.	Has the Teacher covered entire Syllabus as prescribed by University?					✓
2.	Has the Teacher covered the relevant topics beyond syllabus					✓
3.	Effectiveness of teacher in terms of:					
	(a) Technical content/course content					✓
	(b) Communication skills					✓
	(c) Use of teaching aids					✓
4.	Pace on which contents were covered					✓
5.	Motivation and inspiration for students to learn					✓
6.	Support for the development of students' skill					
	(i) Practical demonstration					✓
	(ii) Hands on training					✓
7.	Clarity of expectations of students					✓
8.	Teacher respond promptly to questions and concerns					✓
9.	Willingness to offer help and advice to students					✓
	<b>Total</b>					<b>Excellent</b>

Students Name (Optional) : Vaishnavi Maloji Marne

Students Sign(Optional) : (Signature)

Website: <http://bvcoe.bharativedyapeeth.edu/index.php>

Email: [coelpune@bharativedyapeeth.edu](mailto:coelpune@bharativedyapeeth.edu)





:Founder:

Dr. Patangrao Kadam

M.A., L.L.B., Ph.D.

**BHARATI VIDYAPEETH'S**  
**COLLEGE OF ENGINEERING, LAVALE, PUNE 412 115.**

Recognized by AICTE, New Delhi & DTE Mumbai.

Affiliated to Savitribai Phule Pune University.

## Department of Computer Engineering

### Feedback by Students on Teaching Learning (2022-23) Sem II

Subject Name : Web Technology

Faculty Name : Prof. Pranjakta Pawar

S. No.	Description	Very Poor	Poor	Good	Very Good	Excellent
		1	2	3	4	5
1.	Has the Teacher covered entire Syllabus as prescribed by University?				✓	
2.	Has the Teacher covered the relevant topics beyond syllabus					✓
3.	Effectiveness of teacher in terms of:					
	(a) Technical content/course content					✓
	(b) Communication skills					✓
	(c) Use of teaching aids					✓
4.	Pace on which contents were covered				✓	
5.	Motivation and inspiration for students to learn				✓	
6.	Support for the development of students' skill					
	(i) Practical demonstration					✓
	(ii) Hands on training					✓
7.	Clarity of expectations of students					✓
8.	Teacher respond promptly to questions and concerns				✓	
9.	Willingness to offer help and advice to students					✓
	<b>Total</b>					

Students Name (Optional) : Suhas Pawar

Students Sign(Optional) : Pawar

Website: <http://bvcoe.bharativedyapeeth.edu/index.php>

Email: [coelpune@bharativedyapeeth.edu](mailto:coelpune@bharativedyapeeth.edu)



:Founder:  
Dr. Patangrao Kadam  
M.A., L.L.B., Ph.D.

BHARATI VIDYAPEETH'S  
COLLEGE OF ENGINEERING, LAVALE, PUNE 412 115.

Recognized by AICTE, New Delhi & DTE Mumbai.  
Affiliated to Savitribai Phule Pune University.

## Department of Computer Engineering

### Feedback by Students on Teaching Learning (2022-23) Sem II

Subject Name : Web Technology

Faculty Name : prof. Pranjakta Pawar

S. No.	Description	Very Poor 1	Poor 2	Good 3	Very Good 4	Excellent 5
1.	Has the Teacher covered entire Syllabus as prescribed by University?					✓
2.	Has the Teacher covered the relevant topics beyond syllabus					✓
3.	Effectiveness of teacher in terms of:					
	(a) Technical content/course content					✓
	(b) Communication skills					✓
	(c) Use of teaching aids					✓
4.	Pace on which contents were covered					✓
5.	Motivation and inspiration for students to learn					✓
6.	Support for the development of students' skill					
	(i) Practical demonstration					✓
	(ii) Hands on training					✓
7.	Clarity of expectations of students					✓
8.	Teacher respond promptly to questions and concerns					✓
9.	Willingness to offer help and advice to students					✓
	Total					

Students Name (Optional) : Aditee Thube

Students Sign(Optional) : Thube



# Bharati Vidyapeeth's College of Engineering

Lavale, Pune- 412 115, Maharashtra State.

Phone: (020) 6500 3345, Website: [bvcoe.bharatividyaapeeth.edu](http://bvcoe.bharatividyaapeeth.edu)

## Department of Computer Engineering

### Feedback on Infrastructure Analysis Report (2022-23)

Feedback about Infrastructure has been collected from various stakeholders and it is summarized and analyses below

Sr. No	Name of the Stakeholder	Avg Value	Avg. Response from the students	Suggestions from Students
1	Student	4	Very Good	Provide us more sport equipment's and any sports court
2	Alumni	3	Good	Provide latest trends technological machines like smartboards
3	Employer	4	Very Good	Provide more time for Internship and add some more PC's in the laboratory
4	Teacher	5	Excellent	Smart Boards for teaching
5	Parents	3	Good	Start SMS facility

### Graphical Analysis:

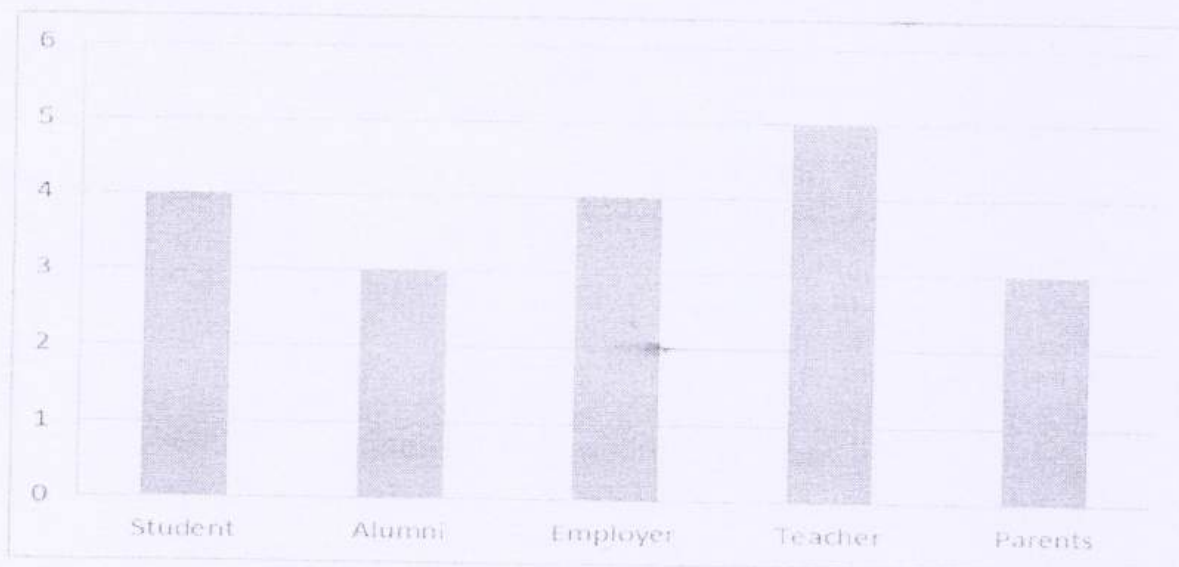





## Bharati Vidyapeeth's College of Engineering

Lavale, Pune- 412 115, Maharashtra State.

Phone: (020) 6500 3345, Website: bvcoe.bharativedyapeeth.edu

### Department of Computer Engineering

#### Action Taken Report on Feedback on Infrastructure (2022-23)

After analysis of the feedback following Course of Action has been taken

Sr. No	Course of Action
1	Discussion on having Basketball court in campus has been initiated and work started
2	Communication for Proposal of Smartboards for Computer Engineering Department .
3	Replaced damaged PC in Lab

*CPD*  
Head  
Dept. of Computer Engineering  
Bharati Vidyapeeth's  
College of Engineering,  
Lavale, Pune - 412 115



:Founder:  
**Dr. Patangrao Kadam**  
M.A., L.L.B., Ph.D.

**BHARATI VIDYAPEETH'S**  
**COLLEGE OF ENGINEERING, LAVALE, PUNE 412 115.**

Recognized by AICTE, New Delhi & DTE Mumbai.

Affiliated to Savitribai Phule Pune University.

### Department of Computer Engineering

#### Feedback by Students on Infrastructure (2022-23)

S. No.	Description	Very Poor	Poor	Good	Very Good	Excellent
		1	2	3	4	5
1.	Overall cleanliness and maintenance of campus facilities				✓	
2.	Classrooms adequately equipped with modern technology (e.g., projectors, smart boards)				✓	
3	Library facilities in terms of resources and accessibility				✓	
4.	Condition and functionality of the laboratories or workspaces relevant to your program				✓	
5.	Sports and recreation facilities on campus				✓	
6	Availability of clean drinking water in the college campus					✓
7	Toilets / washrooms are clean and properly maintained				✓	
8	Availability of Internet Facility				✓	

Suggestions:

Students Name : Mayuresh Gajawar

Sign : [Signature]

Website: <http://bvcoe.bharativedyapeeth.edu/index.php>

Email: [coelpune@bharativedyapeeth.edu](mailto:coelpune@bharativedyapeeth.edu)



:Founder:

Dr. Patangrao Kadam  
M.A., L.L.B., Ph.D.

BHARATI VIDYAPEETH'S  
COLLEGE OF ENGINEERING, LAVALE, PUNE 412 115.

Recognized by AICTE, New Delhi & DTE Mumbai.

Affiliated to Savitribai Phule Pune University.

### Department of Computer Engineering

#### Feedback by Students on Infrastructure (2022-23)

S. No.	Description	Very Poor	Poor	Good	Very Good	Excellent
		1	2	3	4	5
1.	Overall cleanliness and maintenance of campus facilities				✓	
2.	Classrooms adequately equipped with modern technology (e.g., projectors, smart boards)					✓
3	Library facilities in terms of resources and accessibility			✓		
4.	Condition and functionality of the laboratories or workspaces relevant to your program				✓	
5.	Sports and recreation facilities on campus			✓		
6	Availability of clean drinking water in the college campus			✓		
7	Toilets / washrooms are clean and properly maintained			✓		
8	Availability of Internet Facility			✓		

Suggestions: Toilets / washrooms should be clean.

Students Name: Mejve Madane

Sign: Mejve

Website: <http://bvcoe.bharativedyapeeth.edu/index.php>

Email: [coeipune@bharativedyapeeth.edu](mailto:coeipune@bharativedyapeeth.edu)





:Founder:

Dr. Patangrao Kadam  
M.A., L.L.B., Ph.D.

**BHARATI VIDYAPEETH'S**  
**COLLEGE OF ENGINEERING, LAVALE, PUNE 412 115.**

Recognized by AICTE, New Delhi & DTE Mumbai.

Affiliated to Savitribai Phule Pune University.

### Department of Computer Engineering

#### Feedback by Students on Infrastructure (2022-23)

S. No.	Description	Very Poor	Poor	Good	Very Good	Excellent
		1	2	3	4	5
1.	Overall cleanliness and maintenance of campus facilities				✓	
2.	Classrooms adequately equipped with modern technology (e.g., projectors, smart boards)					✓
3	Library facilities in terms of resources and accessibility				✓	
4.	Condition and functionality of the laboratories or workspaces relevant to your program				✓	
5.	Sports and recreation facilities on campus			✓		
6	Availability of clean drinking water in the college campus				✓	
7	Toilets / washrooms are clean and properly maintained			✓		
8	Availability of Internet Facility				✓	

Suggestions: A place for basketball is req.

Students Name : Nani Karthik

Sign :

Website: <http://bvcoe.bharativedyapeeth.edu/index.php>

Email: [coelpune@bharativedyapeeth.edu](mailto:coelpune@bharativedyapeeth.edu)



:Founder:

**Dr. Patangrao Kadam**

M.A., L.L.B., Ph.D.

**BHARATI VIDYAPEETH'S  
COLLEGE OF ENGINEERING, LAVALE, PUNE 412 115.**

*Recognized by AICTE, New Delhi & DTE Mumbai.*

*Affiliated to Savitribai Phule Pune University.*

## Department of Computer Engineering

### Feedback by Students on Infrastructure (2022-23)

S. No.	Description	Very Poor	Poor	Good	Very Good	Excellent
		1	2	3	4	5
1.	Overall cleanliness and maintenance of campus facilities				✓	
2.	Classrooms adequately equipped with modern technology (e.g., projectors, smart boards)				✓	
3	Library facilities in terms of resources and accessibility				✓	
4.	Condition and functionality of the laboratories or workspaces relevant to your program				✓	
5.	Sports and recreation facilities on campus				✓	
6	Availability of clean drinking water in the college campus				✓	
7	Toilets / washrooms are clean and properly maintained				✓	
8	Availability of Internet Facility				✓	

Suggestions:

Students Name : Pranav Murlige

Sign : [Signature]

Website: <http://bvcoe.bharativedyapeeth.edu/index.php>

Email: [coelpune@bharativedyapeeth.edu](mailto:coelpune@bharativedyapeeth.edu)



:Founder:  
Dr. Patangrao Kadam  
M.A., L.L.B., Ph.D.

**BHARATI VIDYAPEETH'S**  
**COLLEGE OF ENGINEERING, LAVALE, PUNE 412 115.**

Recognized by AICTE, New Delhi & DTE Mumbai.  
Affiliated to Savitribai Phule Pune University.

### Department of Computer Engineering

#### Feedback by Students on Infrastructure (2022-23)

S. No.	Description	Very Poor	Poor	Good	Very Good	Excellent
		1	2	3	4	5
1.	Overall cleanliness and maintenance of campus facilities					✓
2.	Classrooms adequately equipped with modern technology (e.g., projectors, smart boards)				✓	
3	Library facilities in terms of resources and accessibility					✓
4.	Condition and functionality of the laboratories or workspaces relevant to your program				✓	
5.	Sports and recreation facilities on campus					✓
6	Availability of clean drinking water in the college campus				✓	
7	Toilets / washrooms are clean and properly maintained					✓
8	Availability of Internet Facility				✓	

Suggestions: M.A.

Students Name : Tejas Gawade  
Sign :





:Founder:

Dr. Patangrao Kadam

M.A., L.L.B., Ph.D.

**BHARATI VIDYAPEETH'S**  
**COLLEGE OF ENGINEERING, LAVALE, PUNE 412 115.**

Recognized by AICTE, New Delhi & DTE Mumbai.

Affiliated to Savitribai Phule Pune University.

## Department of Computer Engineering

### Feedback by Students on Infrastructure (2022-23)

S. No.	Description	Very Poor	Poor	Good	Very Good	Excellent
		1	2	3	4	5
1.	Overall cleanliness and maintenance of campus facilities			✓		
2.	Classrooms adequately equipped with modern technology (e.g., projectors, smart boards)				✓	
3	Library facilities in terms of resources and accessibility			✓		
4.	Condition and functionality of the laboratories or workspaces relevant to your program			✓		
5.	Sports and recreation facilities on campus					
6	Availability of clean drinking water in the college campus					✓
7	Toilets / washrooms are clean and properly maintained				✓	
8	Availability of Internet Facility			✓		

Suggestions:

Students Name : *Rachit Zagle*

Sign : *[Signature]*

Website: <http://bvcoe.bharativedyapeeth.edu/index.php>

Email: [coelpune@bharativedyapeeth.edu](mailto:coelpune@bharativedyapeeth.edu)



:Founder:  
Dr. Patangrao Kadam  
M.A., L.L.B., Ph.D.

BHARATI VIDYAPEETH'S  
COLLEGE OF ENGINEERING, LAVALE, PUNE 412 115.

Recognized by AICTE, New Delhi & DTE Mumbai.

Affiliated to Savitribai Phule Pune University.

## Department of Computer Engineering

### Feedback by Students on Infrastructure (2022-23)

S. No.	Description	Very Poor	Poor	Good	Very Good	Excellent
		1	2	3	4	5
1.	Overall cleanliness and maintenance of campus facilities			✓		
2.	Classrooms adequately equipped with modern technology (e.g., projectors, smart boards)			✓		
3.	Library facilities in terms of resources and accessibility				✓	
4.	Condition and functionality of the laboratories or workspaces relevant to your program			✓		
5.	Sports and recreation facilities on campus				✓	
6.	Availability of clean drinking water in the college campus			✓		
7.	Toilets / washrooms are clean and properly maintained			✓		
8.	Availability of Internet Facility					✓

Suggestions:

Students Name : Sujay Rhodke  
Sign : [Signature]

Website: <http://bvcoe.bharativedyapeeth.edu/index.php>

Email: [coelpune@bharativedyapeeth.edu](mailto:coelpune@bharativedyapeeth.edu)



:Founder:

Dr. Patangrao Kadam

M.A., L.L.B., Ph.D.

**BHARATI VIDYAPEETH'S  
COLLEGE OF ENGINEERING, LAVALE, PUNE 412 115.**

Recognized by AICTE, New Delhi & DTE Mumbai.

Affiliated to Savitribai Phule Pune University.

**Department of Computer Engineering**

**Feedback by Students on Infrastructure (2022-23)**

S. No.	Description	Very Poor	Poor	Good	Very Good	Excellent
		1	2	3	4	5
1.	Overall cleanliness and maintenance of campus facilities				✓	
2.	Classrooms adequately equipped with modern technology (e.g., projectors, smart boards)			✓		
3	Library facilities in terms of resources and accessibility				✓	
4.	Condition and functionality of the laboratories or workspaces relevant to your program			✓		
5.	Sports and recreation facilities on campus		✓			✗
6	Availability of clean drinking water in the college campus			✓		
7	Toilets / washrooms are clean and properly maintained			✓		
8	Availability of Internet Facility				✓	

Suggestions: **Overall infrastructure are good.**

Students Name: **Ritesh R. Amrutkar**

Sign:

Website: <http://bvcoe.bharativedyapeeth.edu/index.php>

Email: [coelpune@bharativedyapeeth.edu](mailto:coelpune@bharativedyapeeth.edu)





:Founder:

**Dr. Patangrao Kadam**  
M.A., L.L.B., Ph.D.

**BHARATI VIDYAPEETH'S**  
**COLLEGE OF ENGINEERING, LAVALE, PUNE 412 115.**

Recognized by AICTE, New Delhi & DTE Mumbai.

Affiliated to Savitribai Phule Pune University.

### Department of Computer Engineering

#### Feedback by Students on Infrastructure (2022-23)

S. No.	Description	Very Poor	Poor	Good	Very Good	Excellent
		1	2	3	4	5
1.	Overall cleanliness and maintenance of campus facilities				✓	
2.	Classrooms adequately equipped with modern technology (e.g., projectors, smart boards)				✓	
3	Library facilities in terms of resources and accessibility					✓
4.	Condition and functionality of the laboratories or workspaces relevant to your program				✓	
5.	Sports and recreation facilities on campus		✓			
6	Availability of clean drinking water in the college campus				✓	
7	Toilets / washrooms are clean and properly maintained			✓		
8	Availability of Internet Facility			✓		

Suggestions:

Students Name : Abhishek Jha.

Sign Abhishek Jha.

Website: <http://bvcoe.bharativedyapeeth.edu/index.php>

Email: [coelpune@bharativedyapeeth.edu](mailto:coelpune@bharativedyapeeth.edu)



:Founder:  
Dr. Patangrao Kadam  
M.A., L.L.B., Ph.D.

**BHARATI VIDYAPEETH'S**  
**COLLEGE OF ENGINEERING, LAVALE, PUNE 412 115.**  
*Recognized by AICTE, New Delhi & DTE Mumbai.*  
*Affiliated to Savitribai Phule Pune University.*

### Department of Computer Engineering

#### Feedback by Students on Infrastructure (2022-23)

S. No.	Description	Very Poor	Poor	Good	Very Good	Excellent
		1	2	3	4	5
1.	Overall cleanliness and maintenance of campus facilities				✓	
2.	Classrooms adequately equipped with modern technology (e.g., projectors, smart boards)				✓	
3	Library facilities in terms of resources and accessibility					✓
4.	Condition and functionality of the laboratories or workspaces relevant to your program					✓
5.	Sports and recreation facilities on campus		✓			
6	Availability of clean drinking water in the college campus					✓
7	Toilets / washrooms are clean and properly maintained			✓		
8	Availability of Internet Facility			✓		

Suggestions: -

Students Name : Ani Sharma

Sign :

Website: <http://bvcoe.bharativedyapeeth.edu/index.php>

Email: [coelpune@bharativedyapeeth.edu](mailto:coelpune@bharativedyapeeth.edu)



:Founder:

Dr. Patangrao Kadam

M.A., L.L.B., Ph.D.

BHARATI VIDYAPEETH'S  
COLLEGE OF ENGINEERING, LAVALE, PUNE 412 115.

Recognized by AICTE, New Delhi & DTE Mumbai.

Affiliated to Savitribai Phule Pune University.

### Department of Computer Engineering

#### Feedback by Alumni on Infrastructure (2022-23)

S. No.	Description	Very Poor	Poor	Good	Very Good	Excellent
		1	2	3	4	5
1.	Classroom and laboratory facilities available to students					✓
2.	Library resources, including books, journals, and digital materials, sufficient for your academic needs				✓	
3.	Experience with the technology infrastructure, including Wi-Fi access, computer labs, and online resources					✓
4.	Transportation services for commuting to and from the campus					✓
5.	Sports and recreation facilities on campus				✓	
6.	Availability of Internet Facility					✓
7.	Health and wellness services available on campus?					✓

Suggestions: Required Big Cantine

Alumni Name : Rohit Mane

Sign : Rmane

Website: <http://bvcoe.bharativedyapeeth.edu/index.php>

Email: [coepune@bharativedyapeeth.edu](mailto:coepune@bharativedyapeeth.edu)





:Founder:  
**Dr. Patangrao Kadam**  
M.A., L.L.B., Ph.D.

**BHARATI VIDYAPEETH'S**  
**COLLEGE OF ENGINEERING, LAVALE, PUNE 412 115.**

Recognized by AICTE, New Delhi & DTE Mumbai.

Affiliated to Savitribai Phule Pune University.

### Department of Computer Engineering

#### Feedback by Alumni on Infrastructure (2022-23)

S. No.	Description	Very Poor	Poor	Good	Very Good	Excellent
		1	2	3	4	5
1.	Classroom and laboratory facilities available to students				✓	
2.	Library resources, including books, journals, and digital materials, sufficient for your academic needs					✓
3	Experience with the technology infrastructure, including Wi-Fi access, computer labs, and online resources					✓
4.	Transportation services for commuting to and from the campus					✓
5.	Sports and recreation facilities on campus					✓
6	Availability of Internet Facility				✓	
7	Health and wellness services available on campus?					✓

Suggestions: Workshop should be implemented for more days.

Alumni Name : Pratik Bajpayi

Sign : Pratik B.

Website: <http://bvcoe.bharativedyapeeth.edu/index.php>

Email: [coepune@bharativedyapeeth.edu](mailto:coepune@bharativedyapeeth.edu)



:Founder:

Dr. Patangrao Kadam

M.A., L.L.B., Ph.D.

BHARATI VIDYAPEETH'S  
COLLEGE OF ENGINEERING, LAVALE, PUNE 412 115.

Recognized by AICTE, New Delhi & DTE Mumbai.

Affiliated to Savitribai Phule Pune University.

### Department of Computer Engineering

#### Feedback by Alumni on Infrastructure (2022-23)

S. No.	Description	Very Poor	Poor	Good	Very Good	Excellent
		1	2	3	4	5
1.	Classroom and laboratory facilities available to students					✓
2.	Library resources, including books, journals, and digital materials, sufficient for your academic needs			✓		
3	Experience with the technology infrastructure, including Wi-Fi access, computer labs, and online resources					✓
4.	Transportation services for commuting to and from the campus					✓
5.	Sports and recreation facilities on campus				✓	
6	Availability of Internet Facility					✓
7	Health and wellness services available on campus?					✓

Suggestions: Need of Vending Machine.

Alumni Name : Naik Madhura

Sign : Mma.

Website: <http://bvcoe.bharativedyapeeth.edu/index.php>

Email: [coepune@bharativedyapeeth.edu](mailto:coepune@bharativedyapeeth.edu)



:Founder:

Dr. Patangrao Kadam

M.A., L.L.B., Ph.D.

**BHARATI VIDYAPEETH'S**  
**COLLEGE OF ENGINEERING, LAVALE, PUNE 412 115.**

Recognized by AICTE, New Delhi & DTE Mumbai.

Affiliated to Savitribai Phule Pune University.

### Department of Computer Engineering

#### Feedback by Alumni on Infrastructure (2022-23)

S. No.	Description	Very Poor	Poor	Good	Very Good	Excellent
		1	2	3	4	5
1.	Classroom and laboratory facilities available to students					✓
2.	Library resources, including books, journals, and digital materials, sufficient for your academic needs					✓
3.	Experience with the technology infrastructure, including Wi-Fi access, computer labs, and online resources				✓	
4.	Transportation services for commuting to and from the campus				✓	
5.	Sports and recreation facilities on campus					✓
6.	Availability of Internet Facility				✓	
7.	Health and wellness services available on campus?					✓

Suggestions: Need Faster Wi-Fi Connection .

Alumni Name : Huzair Muzawar

Sign

Huzair

Website: <http://bvcoe.bharativedyapeeth.edu/index.php>

Email: [coelpune@bharativedyapeeth.edu](mailto:coelpune@bharativedyapeeth.edu)





:Founder:

Dr. Patangrao Kadam

M.A., L.L.B., Ph.D.

BHARATI VIDYAPEETH'S  
COLLEGE OF ENGINEERING, LAVALE, PUNE 412 115.

Recognized by AICTE, New Delhi & DTE Mumbai.

Affiliated to Savitribai Phule Pune University.

## Department of Computer Engineering

### Feedback by Alumni on Infrastructure (2022-23)

S. No.	Description	Very Poor	Poor	Good	Very Good	Excellent
		1	2	3	4	5
1.	Classroom and laboratory facilities available to students				✓	
2.	Library resources, including books, journals, and digital materials, sufficient for your academic needs					✓
3.	Experience with the technology infrastructure, including Wi-Fi access, computer labs, and online resources				✓	
4.	Transportation services for commuting to and from the campus				✓	
5.	Sports and recreation facilities on campus				✓	
6.	Availability of Internet Facility					✓
7.	Health and wellness services available on campus?					✓

Suggestions: LCD projector required

Alumni Name: Sanekar Phaske

Sign: Sanekar

Website: <http://bvcoe.bharativedyapeeth.edu/index.php>

Email: [cuelpune@bharativedyapeeth.edu](mailto:cuelpune@bharativedyapeeth.edu)



:Founder:

Dr. Patangrao Kadam

M.A., L.L.B., Ph.D.

**BHARATI VIDYAPEETH'S  
COLLEGE OF ENGINEERING, LAVALE, PUNE 412 115.**

Recognized by AICTE, New Delhi & DTE Mumbai.

Affiliated to Savitribai Phule Pune University.

### Department of Computer Engineering

#### Feedback by Alumni on Infrastructure (2022-23)

S. No.	Description	Very Poor	Poor	Good	Very Good	Excellent
		1	2	3	4	5
1.	Classroom and laboratory facilities available to students				✓	
2.	Library resources, including books, journals, and digital materials, sufficient for your academic needs					✓
3.	Experience with the technology infrastructure, including Wi-Fi access, computer labs, and online resources					✓
4.	Transportation services for commuting to and from the campus				✓	
5.	Sports and recreation facilities on campus					✓
6.	Availability of Internet Facility					✓
7.	Health and wellness services available on campus?					✓

Suggestions: Improve the quality of Classrooms.

Alumni Name : Yash Suchak

Sign : Yash



:Founder:

Dr. Patangrao Kadam

M.A., L.L.B., Ph.D.

**BHARATI VIDYAPEETH'S**  
**COLLEGE OF ENGINEERING, LAVALE, PUNE 412 115.**

Recognized by AICTE, New Delhi & DTE Mumbai.

Affiliated to Savitribai Phule Pune University.

### Department of Computer Engineering

#### Feedback by Alumni on Infrastructure (2022-23)

S. No.	Description	Very Poor	Poor	Good	Very Good	Excellent
		1	2	3	4	5
1.	Classroom and laboratory facilities available to students					✓
2.	Library resources, including books, journals, and digital materials, sufficient for your academic needs				✓	
3.	Experience with the technology infrastructure, including Wi-Fi access, computer labs, and online resources				✓	
4.	Transportation services for commuting to and from the campus				✓	
5.	Sports and recreation facilities on campus				✓	
6.	Availability of Internet Facility					✓
7.	Health and wellness services available on campus?				✓	

Suggestions: Improve playground

Alumni Name : Vaibhav Kaushik

Sign : Kaushik

Website: <http://bvcoe.bharativedyapeeth.edu/index.php>

Email: [coelpune@bharativedyapeeth.edu](mailto:coelpune@bharativedyapeeth.edu)





:Founder:  
Dr. Patangrao Kadam  
M.A., L.L.B., Ph.D.

BHARATI VIDYAPEETH'S  
COLLEGE OF ENGINEERING, LAVALE, PUNE 412 115.

Recognized by AICTE, New Delhi & DTE Mumbai.

Affiliated to Savitribai Phule Pune University.

### Department of Computer Engineering

#### Feedback by Alumni on Infrastructure (2022-23)

S. No.	Description	Very Poor	Poor	Good	Very Good	Excellent
		1	2	3	4	5
1.	Classroom and laboratory facilities available to students			✓		
2.	Library resources, including books, journals, and digital materials, sufficient for your academic needs				✓	
3.	Experience with the technology infrastructure, including Wi-Fi access, computer labs, and online resources				✓	
4.	Transportation services for commuting to and from the campus					✓
5.	Sports and recreation facilities on campus					✓
6.	Availability of Internet Facility					✓
7.	Health and wellness services available on campus?					✓

Suggestions: Need Well maintain grounds and Sports Club.

Alumni Name : Praful Kature

Sign :



:Founder:

Dr. Patangrao Kadam

M.A., L.L.B., Ph.D.

**BHARATI VIDYAPEETH'S**  
**COLLEGE OF ENGINEERING, LAVALE, PUNE 412 115.**

Recognized by AICTE, New Delhi & DTE Mumbai.

Affiliated to Savitribai Phule Pune University.

### Department of Computer Engineering

#### Feedback by Alumni on Infrastructure (2022-23)

S. No.	Description	Very Poor	Poor	Good	Very Good	Excellent
		1	2	3	4	5
1.	Classroom and laboratory facilities available to students					✓
2.	Library resources, including books, journals, and digital materials, sufficient for your academic needs					✓
3.	Experience with the technology infrastructure, including Wi-Fi access, computer labs, and online resources				✓	
4.	Transportation services for commuting to and from the campus					✓
5.	Sports and recreation facilities on campus					✓
6.	Availability of Internet Facility				✓	
7.	Health and wellness services available on campus?					✓

Suggestions: Need More PCs

Alumni Name : Tushar sharma

Sign : Tshurme

Website: <http://bvcoe.bharativedyapeeth.edu/index.php>

Email: [coelpune@bharativedyapeeth.edu](mailto:coelpune@bharativedyapeeth.edu)



:Founder:

Dr. Patangrao Kadam

M.A., L.L.B., Ph.D.

BHARATI VIDYAPEETH'S  
COLLEGE OF ENGINEERING, LAVALE, PUNE 412 115.

Recognized by AICTE, New Delhi & DTE Mumbai.

Affiliated to Savitribai Phule Pune University.

### Department of Computer Engineering

#### Feedback by Alumni on Infrastructure (2022-23)

S. No.	Description	Very Poor	Poor	Good	Very Good	Excellent
		1	2	3	4	5
1.	Classroom and laboratory facilities available to students				✓	
2.	Library resources, including books, journals, and digital materials, sufficient for your academic needs					✓
3.	Experience with the technology infrastructure, including Wi-Fi access, computer labs, and online resources					✓
4.	Transportation services for commuting to and from the campus				✓	
5.	Sports and recreation facilities on campus					✓
6.	Availability of Internet Facility				✓	
7.	Health and wellness services available on campus?					✓

Suggestions: Replace Old not working PC's.

Alumni Name : Chandramani Pande.

Sign :

Website: <http://bvcoe.bharativedyapeeth.edu/index.php>

Email: [coelpune@bharativedyapeeth.edu](mailto:coelpune@bharativedyapeeth.edu)





:Founder:  
Dr. Patangrao Kadam  
M.A., L.L.B., Ph.D.

**BHARATI VIDYAPEETH'S  
COLLEGE OF ENGINEERING, LAVALE, PUNE 412 115.**

Recognized by AICTE, New Delhi & DTE Mumbai.  
Affiliated to Savitribai Phule Pune University.

### Department of Computer Engineering

#### Feedback by Teachers on Infrastructure (2022-23)

Sr. No.	Description	Very Poor	Poor	Good	Very Good	Excellent
		1	2	3	4	5
1.	Classroom and Teaching Space Quality Rating					✓
2.	Laboratories and research spaces available for academic and research activities					✓
3	Library facilities and the availability of academic resources, including books, journals, and online databases					✓
4.	Recreational facilities, including faculty lounges, common areas, and outdoor spaces?					✓
5.	Technology infrastructure, including internet connectivity, computer labs, and audio-visual equipment?					✓

Suggestions: Smartboard Required.

Teacher Name : DR. U. C. PATKAR

Sign : UPK

Website: <http://bvcoe.bharativedyapeeth.edu/index.php>

Email: [coepune@bharativedyapeeth.edu](mailto:coepune@bharativedyapeeth.edu)



:Founder:  
**Dr. Patangrao Kadam**  
M.A., L.L.B., Ph.D.

**BHARATI VIDYAPEETH'S**  
**COLLEGE OF ENGINEERING, LAVALE, PUNE 412 115.**

Recognized by AICTE, New Delhi & DTE Mumbai.

Affiliated to Savitribai Phule Pune University.

### Department of Computer Engineering

#### Feedback by Teachers on Infrastructure (2022-23)

Sr. No.	Description	Very Poor	Poor	Good	Very Good	Excellent
		1	2	3	4	5
1.	Classroom and Teaching Space Quality Rating					✓
2.	Laboratories and research spaces available for academic and research activities					✓
3	Library facilities and the availability of academic resources, including books; journals, and online databases					✓
4.	Recreational facilities, including faculty lounges, common areas, and outdoor spaces?					✓
5.	Technology infrastructure, including internet connectivity, computer labs, and audio-visual equipment?					✓

Suggestions: Replacement of old PCs is needed.

Teacher Name : A. M. Dnyanesh

Sign : A. M. Dnyanesh

Website: <http://bvcoe.bharativedyapeeth.edu/index.php>

Email: [coe@pune@bharativedyapeeth.edu](mailto:coe@pune@bharativedyapeeth.edu)



:Founder:  
Dr. Patangrao Kadam  
M.A., L.L.B., Ph.D.

**BHARATI VIDYAPEETH'S  
COLLEGE OF ENGINEERING, LAVALE, PUNE 412 115.**

Recognized by AICTE, New Delhi & DTE Mumbai.

Affiliated to Savitribai Phule Pune University.

### Department of Computer Engineering

#### Feedback by Teachers on Infrastructure (2022-23)

Sr. No.	Description	Very Poor	Poor	Good	Very Good	Excellent
		1	2	3	4	5
1.	Classroom and Teaching Space Quality Rating					✓
2.	Laboratories and research spaces available for academic and research activities					✓
3	Library facilities and the availability of academic resources, including books, journals, and online databases					✓
4.	Recreational facilities, including faculty lounges, common areas, and outdoor spaces?				✓	
5.	Technology infrastructure, including internet connectivity, computer labs, and audio-visual equipment?					✓

Suggestions: Sanitary napkin incinerator machine required in girls washrooms,

Teacher Name : P.J. Chate

Sign :

Website: <http://bvcoe.bharativedyapeeth.edu/index.php>

Email: [coelpune@bharativedyapeeth.edu](mailto:coelpune@bharativedyapeeth.edu)





:Founder:  
Dr. Patangrao Kadam  
M.A., L.L.B., Ph.D.

**BHARATI VIDYAPEETH'S  
COLLEGE OF ENGINEERING, LAVALE, PUNE 412 115.**

Recognized by AICTE, New Delhi & DTE Mumbai.

Affiliated to Savitribai Phule Pune University.

### Department of Computer Engineering

#### Feedback by Teachers on Infrastructure (2022-23)

Sr. No.	Description	Very Poor	Poor	Good	Very Good	Excellent
		1	2	3	4	5
1.	Classroom and Teaching Space Quality Rating			.		✓
2.	Laboratories and research spaces available for academic and research activities					✓
3	Library facilities and the availability of academic resources, including books, journals, and online databases				✓	
4.	Recreational facilities, including faculty lounges, common areas, and outdoor spaces?					✓
5.	Technology infrastructure, including internet connectivity, computer labs, and audio-visual equipment?				✓	

Suggestions: Basketball Ground is required.

Teacher Name : Mr. S.S. Pawar

Sign :

Website: <http://bvcoe.bharativedyapeeth.edu/index.php>

Email: [coeipune@bharativedyapeeth.edu](mailto:coeipune@bharativedyapeeth.edu)



:Founder:  
Dr. Patangrao Kadam  
M.A., LL.B., Ph.D.

**BHARATI VIDYAPEETH'S  
COLLEGE OF ENGINEERING, LAVALE, PUNE 412 115.**

Recognized by AICTE, New Delhi & DTE Mumbai.  
Affiliated to Savitribai Phule Pune University.

### Department of Computer Engineering

#### Feedback by Teachers on Infrastructure (2022-23)

Sr. No.	Description	Very Poor	Poor	Good	Very Good	Excellent
		1	2	3	4	5
1.	Classroom and Teaching Space Quality Rating					✓
2.	Laboratories and research spaces available for academic and research activities					✓
3	Library facilities and the availability of academic resources, including books, journals, and online databases					✓
4.	Recreational facilities, including faculty lounges, common areas, and outdoor spaces?					✓
5.	Technology infrastructure, including internet connectivity, computer labs, and audio-visual equipment?					✓

Suggestions: Workshops should be implemented for more days.

Teacher Name : DR. V. C. PATIL

Sign :

*Patil*

Website: <http://bvcoe.bharatividyapeeth.edu/index.php>

Email: [coelpune@bharatividyapeeth.edu](mailto:coelpune@bharatividyapeeth.edu)



:Founder:  
Dr. Patangrao Kadam  
M.A., L.L.B., Ph.D.

**BHARATI VIDYAPEETH'S  
COLLEGE OF ENGINEERING, LAVALE, PUNE 412 115.**

Recognized by AICTE, New Delhi & DTE Mumbai.  
Affiliated to Savitribai Phule Pune University.

### Department of Computer Engineering

#### Feedback by Teachers on Infrastructure (2022-23)

Sr. No.	Description	Very Poor	Poor	Good	Very Good	Excellent
		1	2	3	4	5
1.	Classroom and Teaching Space Quality Rating					✓
2.	Laboratories and research spaces available for academic and research activities					✓
3.	Library facilities and the availability of academic resources, including books, journals, and online databases					✓
4.	Recreational facilities, including faculty lounges, common areas, and outdoor spaces?.				✓	
5.	Technology infrastructure, including internet connectivity, computer labs, and audio-visual equipment?					✓

Suggestions: Provide Faster Wi-fi facility.

Teacher Name : Prof. Megha Patil

Sign :

Website: <http://byco.bharativedyapeeth.edu/index.php>

Email: [coepune@bharativedyapeeth.edu](mailto:coepune@bharativedyapeeth.edu)





:Founder:  
**Dr. Patangrao Kadam**  
M.A., L.L.B., Ph.D.

**BHARATI VIDYAPEETH'S**  
**COLLEGE OF ENGINEERING, LAVALE, PUNE 412 115.**

Recognized by AICTE, New Delhi & DTE Mumbai.  
Affiliated to Savitribai Phule Pune University.

### Department of Computer Engineering

#### Feedback by Teachers on Infrastructure (2022-23)

Sr. No.	Description	Very Poor	Poor	Good	Very Good	Excellent
		1	2	3	4	5
1.	Classroom and Teaching Space Quality Rating					✓
2.	Laboratories and research spaces available for academic and research activities					✓
3	Library facilities and the availability of academic resources, including books, journals, and online databases				✓	
4.	Recreational facilities, including faculty lounges, common areas, and outdoor spaces?					✓
5.	Technology infrastructure, including internet connectivity, computer labs, and audio-visual equipment?					✓

Suggestions: —

Teacher Name : **P. D. Pawar**

Sign :

Website: <http://bvcoe.bharativedyapeeth.edu/index.php>

Email: [coelpune@bharativedyapeeth.edu](mailto:coelpune@bharativedyapeeth.edu)



:Founder:  
**Dr. Patangrao Kadam**  
M.A., L.L.B., Ph.D.

**BHARATI VIDYAPEETH'S**  
**COLLEGE OF ENGINEERING, LAVALE, PUNE 412 115.**

*Recognized by AICTE, New Delhi & DTE Mumbai.*  
*Affiliated to Savitribai Phule Pune University.*

### Department of Computer Engineering

#### Feedback by Teachers on Infrastructure (2022-23)

Sr. No.	Description	Very Poor	Poor	Good	Very Good	Excellent
		1	2	3	4	5
1.	Classroom and Teaching Space Quality Rating					✓
2.	Laboratories and research spaces available for academic and research activities					✓
3	Library facilities and the availability of academic resources, including books, journals, and online databases					✓
4.	Recreational facilities, including faculty lounges, common areas, and outdoor spaces?					✓
5.	Technology infrastructure, including internet connectivity, computer labs, and audio-visual equipment?					✓

Suggestions: *Nil*

Teacher Name : *Kadam Y.V.*

Sign :

Website: <http://bvcoe.bharativedyapeeth.edu/index.php>

Email: [coeipune@bharativedyapeeth.edu](mailto:coeipune@bharativedyapeeth.edu)



:Founder:

Dr. Patangrao Kadam  
M.A., L.L.B., Ph.D.

**BHARATI VIDYAPEETH'S  
COLLEGE OF ENGINEERING, LAVALE, PUNE 412 115.**

*Recognized by AICTE, New Delhi & DTE Mumbai.*

*Affiliated to Savitribai Phule Pune University.*

### Department of Computer Engineering

#### Feedback by Parent on Academics and Infrastructure (2022-23)

S. No.	Description	Very Poor	Poor	Good	Very Good	Excellent
		1	2	3	4	5
1.	Communication channels between the institution and parents regarding academic matters					✓
2.	Teaching methods employed by the faculty in engaging and educating your child				✓	
3.	Assessment and grading methods used by the institution					✓
4.	safety and security measures in place on the campus for your ward					✓
5.	Quality and adequacy of the classrooms and laboratory facilities					✓

Suggestions: Required Basketball Ground

Parent Name : Manoj Patil

Sign : [Signature]

Website: <http://bvcoe.bharativedyapeeth.edu/index.php>

Email: [coepune@bharativedyapeeth.edu](mailto:coepune@bharativedyapeeth.edu)





:Founder;  
Dr. Patangrao Kadam  
M.A., L.L.B., Ph.D.

BHARATI VIDYAPEETH'S  
COLLEGE OF ENGINEERING, LAVALA, PUNE 412 115.

Recognized by AICTE, New Delhi & DTE Mumbai.  
Affiliated to Savitribai Phule Pune University.

### Department of Computer Engineering

#### Feedback by Parent on Academics and Infrastructure (2022-23)

S. No.	Description	Very Poor	Poor	Good	Very Good	Excellent
		1	2	3	4	5
1.	Communication channels between the institution and parents regarding academic matters					✓
2.	Teaching methods employed by the faculty in engaging and educating your child					✓
3.	Assessment and grading methods used by the institution				✓	
4.	safety and security measures in place on the campus for your ward				✓	
5.	Quality and adequacy of the classrooms and laboratory facilities				✓	

Suggestions: ~~provided~~ Required Sanitary Pads Machine.

Parent Name : Shilpa Wanjale

Sign : Shilpa

Website: <http://bvcoe.bharativedyapeeth.edu/index.php>

Email: [coo@bvcoe.bharativedyapeeth.edu](mailto:coo@bvcoe.bharativedyapeeth.edu)



Founder:  
Dr. Patangrao Kadam  
M.A., L.L.B., Ph.D.

BHARATI VIDYAPEETH'S  
COLLEGE OF ENGINEERING, LAVALE, PUNE 412 115.

Recognized by AICTE, New Delhi & DTE Mumbai.  
Affiliated to Savitribai Phule Pune University.

### Department of Computer Engineering

#### Feedback by Parent on Academics and Infrastructure (2022-23)

S. No.	Description	Very Poor	Poor	Good	Very Good	Excellent
		1	2	3	4	5
1.	Communication channels between the institution and parents regarding academic matters				✓	
2.	Teaching methods employed by the faculty in engaging and educating your child					✓
3.	Assessment and grading methods used by the institution				✓	
4.	safety and security measures in place on the campus for your ward			✓		
5.	Quality and adequacy of the classrooms and laboratory facilities				✓	

Required :-

Suggestions: Cricket ground, smartboard, Basket ball ground,

Parent Name: Ashok Sharma

Sign:

Website: <http://bvcoe.bharativedyapeeth.edu/index.php>

Email: [coe@bvcoe.bharativedyapeeth.edu](mailto:coe@bvcoe.bharativedyapeeth.edu)



:Founder:  
Dr. Patangrao Kadam  
M.A., L.L.B., Ph.D.

BHARATI VIDYAPEETH'S  
COLLEGE OF ENGINEERING, LAVALE, PUNE 412 115.

Recognized by AICTE, New Delhi & DTE Mumbai.  
Affiliated to Savitribai Phule Pune University.

Department of Computer Engineering

Feedback by Parent on Academics and Infrastructure (2022-23)

S. No.	Description	Very Poor	Poor	Good	Very Good	Excellent
		1	2	3	4	5
1.	Communication channels between the institution and parents regarding academic matters				✓	
2.	Teaching methods employed by the faculty in engaging and educating your child					✓
3.	Assessment and grading methods used by the institution					✓
4.	safety and security measures in place on the campus for your ward				✓	
5.	Quality and adequacy of the classrooms and laboratory facilities				✓	

Suggestions: Required smart board.

Parent Name: Bhagawan G. Patade

Sign:

Website: <http://bvcoe.bharativedyapeeth.edu/index.php>

Email: [coepune@bharativedyapeeth.edu](mailto:coepune@bharativedyapeeth.edu)





:Founder:  
Dr. Patangrao Kadam  
M.A., L.L.B., Ph.D.

BHARATI VIDYAPEETH'S  
COLLEGE OF ENGINEERING, LAVALE, PUNE 412 115.

Recognized by AICTE, New Delhi & DTE Mumbai.

Affiliated to Savitribai Phule Pune University.

### Department of Computer Engineering

#### Feedback by Parent on Academics and Infrastructure (2022-23)

S. No.	Description	Very Poor	Poor	Good	Very Good	Excellent
		1	2	3	4	5
1.	Communication channels between the institution and parents regarding academic matters					✓
2.	Teaching methods employed by the faculty in engaging and educating your child					✓
3.	Assessment and grading methods used by the institution					✓
4.	safety and security measures in place on the campus for your ward				✓	
5.	Quality and adequacy of the classrooms and laboratory facilities				✓	

Suggestions: Provide wifi facilities in library / Provide Study Rooms.

Parent Name: Madhav Narayan Jadhav.

Sign:



:Founder:  
Dr. Patangrao Kadam  
M.A., L.L.B., Ph.D.

BHARATI VIDYAPEETH'S  
COLLEGE OF ENGINEERING, LAVALE, PUNE 412 115.

Recognized by AICTE, New Delhi & DTE Mumbai.  
Affiliated to Savitribai Phule Pune University.

### Department of Computer Engineering

#### Feedback by Parent on Academics and Infrastructure (2022-23)

S. No.	Description	Very Poor	Poor	Good	Very Good	Excellent
		1	2	3	4	5
1.	Communication channels between the institution and parents regarding academic matters					✓
2.	Teaching methods employed by the faculty in engaging and educating your child					✓
3.	Assessment and grading methods used by the institution				✓	
4.	safety and security measures in place on the campus for your ward					✓
5.	Quality and adequacy of the classrooms and laboratory facilities				✓	

Suggestions:

Replacement of old PCs.

Parent Name: Vijay Chinchkar

Sign: Chinchkar

Website: <http://bvcoe.bharativedyapeeth.edu/index.php>

Email: [coepunr@bharativedyapeeth.edu](mailto:coepunr@bharativedyapeeth.edu)



:Founder:

Dr. Patangrao Kadam

M.A., L.L.B., Ph.D.

BHARATI VIDYAPEETH'S  
COLLEGE OF ENGINEERING, LAVALE, PUNE 412 115.

Recognized by AICTE, New Delhi & DTE Mumbai.

Affiliated to Savitribai Phule Pune University.

### Department of Computer Engineering

#### Feedback by Parent on Academics and Infrastructure (2022-23)

S. No.	Description	Very Poor	Poor	Good	Very Good	Excellent
		1	2	3	4	5
1.	Communication channels between the institution and parents regarding academic matters					✓
2.	Teaching methods employed by the faculty in engaging and educating your child					✓
3.	Assessment and grading methods used by the institution					✓
4.	safety and security measures in place on the campus for your ward					✓
5.	Quality and adequacy of the classrooms and laboratory facilities				✓	

Suggestions: college infrastructure must be more

Parent Name: Bebi Wabale

Sign: Bibali

Website: <http://bvcce.bharativedyapeeth.edu/index.php>

Email: [feedback@bharativedyapeeth.edu](mailto:feedback@bharativedyapeeth.edu)





:Founder:  
Dr. Patangrao Kadam  
M.A., L.L.B., Ph.D.

BHARATI VIDYAPEETH'S  
COLLEGE OF ENGINEERING, LAVALE, PUNE 412 115.

Recognized by AICTE, New Delhi & DTE Mumbai.  
Affiliated to Savitribai Phule Pune University.

### Department of Computer Engineering

#### Feedback by Parent on Academics and Infrastructure (2022-23)

S. No.	Description	Very Poor	Poor	Good	Very Good	Excellent
		1	2	3	4	5
1.	Communication channels between the institution and parents regarding academic matters					✓
2.	Teaching methods employed by the faculty in engaging and educating your child					✓
3.	Assessment and grading methods used by the institution					✓
4.	safety and security measures in place on the campus for your ward					✓
5.	Quality and adequacy of the classrooms and laboratory facilities				✓	

Suggestions: More Companies should come for placements.

Parent Name: Hanmant Tadlapure

Sign:

Website: <http://bvcoe.bharativedyapeeth.edu/index.php>

Email: [coepune@bharativedyapeeth.edu](mailto:coepune@bharativedyapeeth.edu)



:Founder:  
Dr. Patangrao Kadam  
M.A., L.L.B., Ph.D.

BHARATI VIDYAPEETH'S  
COLLEGE OF ENGINEERING, LAVALE, PUNE 412 115.

Recognized by AICTE, New Delhi & DTE Mumbai.  
Affiliated to Savitribai Phule Pune University.

### Department of Computer Engineering

#### Feedback by Parent on Academics and Infrastructure (2022-23)

S. No.	Description	Very Poor	Poor	Good	Very Good	Excellent
		1	2	3	4	5
1.	Communication channels between the institution and parents regarding academic matters					✓
2.	Teaching methods employed by the faculty in engaging and educating your child				✓	
3.	Assessment and grading methods used by the institution				✓	
4.	safety and security measures in place on the campus for your ward					✓
5.	Quality and adequacy of the classrooms and laboratory facilities					✓

Suggestions: More Labs Required

Parent Name: Nitin V. Supre  
Sign: नितिन सुप्रे

Website: <http://bvcoe.bharatvidyapeeth.edu/index.php>

Email: [coe@bvcoe.bharatvidyapeeth.edu](mailto:coe@bvcoe.bharatvidyapeeth.edu)



:Founder:  
Dr. Patangrao Kadam  
M.A., L.L.B., Ph.D.

BHARATI VIDYAPEETH'S  
COLLEGE OF ENGINEERING, LAVALE, PUNE 412 115.  
Recognized by AICTE, New Delhi & DTE Mumbai.  
Affiliated to Savitribai Phule Pune University.

### Department of Computer Engineering

#### Feedback by Parent on Academics and Infrastructure (2022-23)

S. No.	Description	Very Poor	Poor	Good	Very Good	Excellent
		1	2	3	4	5
1.	Communication channels between the institution and parents regarding academic matters			✓		
2.	Teaching methods employed by the faculty in engaging and educating your child				✓	
3.	Assessment and grading methods used by the institution			✓		
4.	safety and security measures in place on the campus for your ward				✓	
5.	Quality and adequacy of the classrooms and laboratory facilities				✓	

Suggestions: Required new PC's.

Parent Name: Ramchandra Kumbhar

Sign:

R. T. Kumbhar

Website: <http://bycoe.bharativedyapeeth.edu/index.php>

Email: [ccp@punee@bharativedyapeeth.edu](mailto:ccp@punee@bharativedyapeeth.edu)





Founder:  
Dr. Patangrao Kadam  
M.A., L.L.B., Ph.D.

BHARATI VIDYAPEETH'S  
COLLEGE OF ENGINEERING, LAVALE, PUNE 412 115.

Recognized by AICTE, New Delhi & DTE Mumbai.  
Affiliated to Savitribai Phule Pune University.

### Department of Computer Engineering

#### Feedback by Parent on Academics and Infrastructure (2022-23)

S. No.	Description	Very Poor	Poor	Good	Very Good	Excellent
		1	2	3	4	5
1.	Communication channels between the institution and parents regarding academic matters					✓
2.	Teaching methods employed by the faculty in engaging and educating your child					✓
3.	Assessment and grading methods used by the institution				✓	
4.	safety and security measures in place on the campus for your ward					✓
5.	Quality and adequacy of the classrooms and laboratory facilities				✓	

Suggestions: Required Sanitary disposing machine

Parent Name: Ramdas Nikalje

Sign: R. Nikalje

Website: <http://bvcoe.bharativedyapeeth.edu/index.php>

Email: [coo@bvcoe.bharativedyapeeth.edu](mailto:coo@bvcoe.bharativedyapeeth.edu)



Founder:  
Dr. Patangrao Kadam  
M.A., LL.B., Ph.D.

BHARATI VIDYAPEETH'S  
COLLEGE OF ENGINEERING, LAVALE, PUNE 412 115.

Recognized by AICTE, New Delhi & DTE Mumbai  
Affiliated to Savitribai Phule Pune University.

## Department of Computer Engineering

### Feedback by Employer on Academics and Infrastructure (2022-23)

Dear Employer

Greetings from Bharati Vidyapeeth's College of Engineering Lavale Pune. Kindly fill the below feedback about Academics and Infrastructure and provide suggestions.

S. No.	Description	Very Poor	Poor	Good	Very Good	Excellent
		1	2	3	4	5
1.	Kindly rate on overall Infrastructure Facility of Department/College during your visit.				✓	
2.	Note : Kindly write as NA if not visited Overall academic preparation and readiness of graduates from our institution				✓	
3.	In terms of technical skills and knowledge, how well do you find our graduates are prepared for the demands of their role				✓	
4.	Kindly assess the soft skills (communication, teamwork, problem-solving) of graduates from our institution				✓	
5.	Kindly rate leadership potential in our graduates				✓	

Suggestions: 1) Students should be motivated for startups  
2) Seminar Hall should be modified by smartboard

Employer Name: Milind Ankleshwar

Sign and Stamp: 



Students Name working/worked as intern in your organization: \*

Website: <http://bvcoe.bharativedyapeeth.edu/index.php>

Email: [coel@bharativedyapeeth.edu](mailto:coel@bharativedyapeeth.edu)



## Bharati Vidyapeeth's College of Engineering

Lavale, Pune- 412 115, Maharashtra State.

Phone: (020) 6500 3345, Website: bvcoe.bharatividyaapeeth.edu

### Department of Mechanical Engineering

#### *Feedback Teaching Learning Analysis Report (2021-22) SEM I*

Feedback about Teaching learning process has been collected offline and the response of the students is summarized for the following subjects. SE-Mech **Total Response: 32**

Sr.No	Name of the Subject	Avg.Response from the students	Suggestions from Students
1	Solid Mechanics	Good	Add more assignments numericals
2	Solid Modeling and Drafting	Very Good	Provide some value added courses like solidworks/catia for practice
3	Engineering Thermodynamics	Good	Add more Videos
4	Engineering Materials and Metallurgy	Very Good	Add more sessions on microscopic study
5	Electrical and Electronics Engineering	Poor	Content and speed of teaching
6	Geometric Dimensioning and Tolerancing Lab	Good	Want more additional Practice session

#### Graphical Analysis with Avg Values :

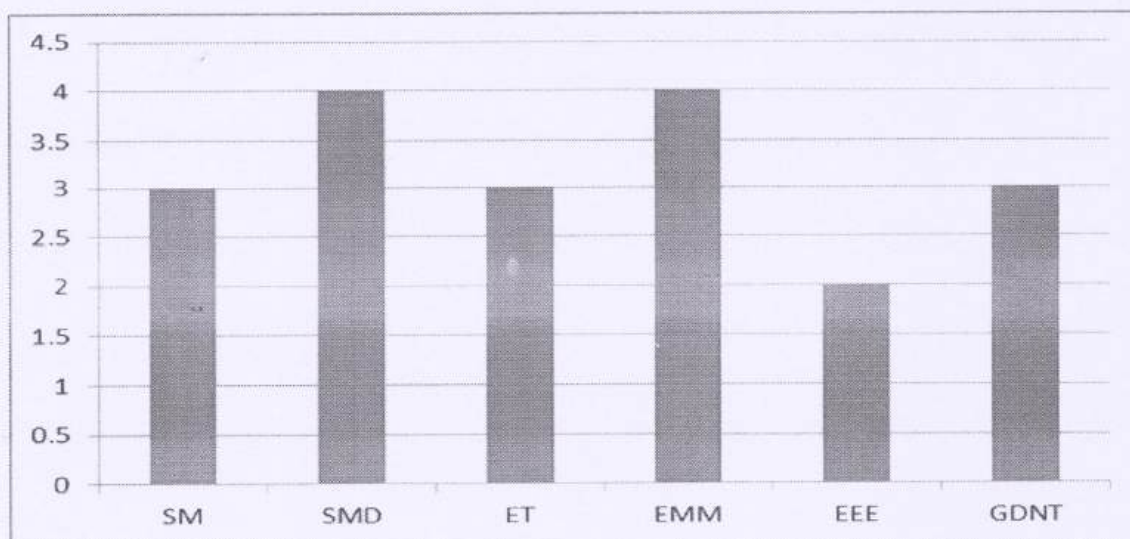

**H.O.D.**

Mechanical Engineering  
Bharati Vidyapeeth's  
College Of Engineering, Lavale Pune





# Bharati Vidyapeeth's College of Engineering

Lavale, Pune- 412 115, Maharashtra State.

Phone: (020) 6500 3345, Website: bvcoe.bharativedyapeeth.edu

## Department of Mechanical Engineering

### % Analysis Question wise

S. No.	Description	Prof.N.N.Raut	Prof.S.N.Kadm	Prof.S.R.Patil	Prof.A.A.Datarkar	Prof.T.S.Hasarmani	Prof.A.B.Mane
1.	Has the Teacher covered entire Syllabus as prescribed by University?	92%	100%	100%	89%	55%	78%
2.	Has the Teacher covered the relevant topics beyond syllabus	80%	89%	77%	77%	68%	57%
3.	Effectiveness of teacher in terms of:						
	(a) Technical content/course content	95%	92%	98%	100%	66%	100
	(b) Communication skills	95%	96%	80%	88%	55%	70%
	(c) Use of teaching aids	60%	76%	64%	40%	25%	77%
4.	Pace on which contents were covered	76%	80%	79%	64%	40%	80%
5.	Motivation and inspiration for students to learn	64%	100%	100%	88%	62%	90%
6.	Support for the development of students' skill						
	(i) Practical demonstration	80%	96%	100%	89%	45%	78%
	(ii) Hands on training	56%	88%	100%	88%	35%	100%
7.	Clarity of expectations of students	88%	88%	100%	65%	66%	100%
8.	Teacher respond promptly to questions and concerns	78%	88%	100%	80%	20%	90%
9.	Willingness to offer help and advice to students	72%	100%	85%	77%	30%	64%
	<b>Total</b>	78%	91%	90%	79%	47%	82%

**H.O.D.**

Mechanical Engineering  
Bharati Vidyapeeth's  
College Of Engineering, Lavale Pune



## Bharati Vidyapeeth's College of Engineering

Lavale, Pune- 412 115, Maharashtra State.

Phone: (020) 6500 3345, Website: [bvcoe.bharatividyaapeeth.edu](http://bvcoe.bharatividyaapeeth.edu)

### Department of Mechanical Engineering

#### Action Taken Report on Feedback Teaching Learning

After this analysis has been done with these responses and students suggestion is given to the faculty members individually so that they can adopt few things mention above. Faculties with moderate/Poor response have been asked to take due care about teaching methodology and content part of it through letters and advised to improve further. Faculties with good Response has given the appreciation letters. Head of the Department has taken improvement review for the above feedback analysis. It is found to be improved and Basic Solidworks course is proposed in academic year 2021-22 to get more exposure for Solid Modelling and Drafting subject

Sr.No	Name of the Subject	Improvement
1	Solid Mechanics	Ok with Teaching Process
2	Solid Modeling and Drafting	Ok with Teaching Process. Basic Solidworks course is proposed
3	Engineering Thermodynamics	Ok with Teaching Process
4	Engineering Materials and Metallurgy	Ok with Teaching Process
5	Electrical and Electronics Engineering	Ok with Teaching Process & Content
6	Geometric Dimensioning and Tolerancing Lab	Ok with Teaching Process

**H.O.D.**  
Mechanical Engineering  
Bharati Vidyapeeth's  
College Of Engineering, Lavale Pune



# Bharati Vidyapeeth's College of Engineering

Lavale, Pune- 412 115, Maharashtra State.

Phone: (020) 6500 3345, Website: bvcoe.bharatividyaapeeth.edu

## Department of Mechanical Engineering

### Appreciation Letter

To,

Prof. S.N. Kadam

Assist. Professor

Department of Mechanical Engineering

BVCOE Lavale.

Your overall Teaching learning feedback score is 91.7% for the academic year 2021-22 Sem I for the subject name Solid Modelling 4 Drilling Year SE. We appreciate your dedication towards teaching. We wish that you will be continue to work hard to maintain the same.

**H.O.D.**

Mechanical Engineering  
Bharati Vidyapeeth's  
College Of Engineering, Lavale Pune







## Bharati Vidyapeeth's College of Engineering

Lavale, Pune- 412 115, Maharashtra State.

Phone: (020) 6500 3345, Website: [bvcoe.bharatividyaapeeth.edu](http://bvcoe.bharatividyaapeeth.edu)

### Department of Mechanical Engineering

Date:- 10/03/2022

To,

The Principal  
BVCOE, Lavale  
Pune-15

Subject: - Permission to arrange Basic Solidworks Course .

Dear Sir,

With reference to above subject, Basic Solidworks Course for Mechanical Students is proposed from 14/03/2022 to 24/03/2022 (36 Hrs) through offline mode.

Kindly permit us for the same.

Thanking You,

Yours Sincerely

H.O.D.  
Mechanical Engineering

Bharati Vidyapeeth's  
College Of Engineering, Lavale Pune

Permitted  
RNB  
10.3.22

H.O.D.

Mechanical Engineering  
Bharati Vidyapeeth's  
College Of Engineering, Lavale Pune



:Founder:

Dr. Patangrao Kadam

M.A., L.L.B., Ph.D.

**BHARATI VIDYAPEETH'S  
COLLEGE OF ENGINEERING, LAVALE, PUNE 412 115.**

Recognized by AICTE, New Delhi & DTE Mumbai.

Affiliated to Savitribai Phule Pune University.

**Department of Mechanical Engineering**

**Feedback by Students on Teaching Learning (2021-22) Sem I**

Subject Name : Solid Modeling & Drafting Faculty Name : pro. Atish Mane.  
SE sem-I

S. No.	Description	Very Poor	Poor	Good	Very Good	Excellent
		1	2	3	4	5
1.	Has the Teacher covered entire Syllabus as prescribed by University?				✓	
2.	Has the Teacher covered the relevant topics beyond syllabus					✓
3.	Effectiveness of teacher in terms of:					
	(a) Technical content/course content				✓	
	(b) Communication skills				✓	
	(c) Use of teaching aids				✓	
4.	Pace on which contents were covered					✓
5.	Motivation and inspiration for students to learn				✓	
6.	Support for the development of students' skill					
	(i) Practical demonstration					✓
	(ii) Hands on training				✓	
7.	Clarity of expectations of students			✓		
8.	Teacher respond promptly to questions and concerns				✓	
9.	Willingness to offer help and advice to students					✓
	<b>Total</b>			3	28	20

Give provide Solid works courses in/ ratio etc.

Students Name (Optional) : Gopal chavan.

Students Sign(Optional) : Gopal chavan.

Website: <http://bvcoe.bharativedyapeeth.edu/index.php>

Email: [coelpune@bharativedyapeeth.edu](mailto:coelpune@bharativedyapeeth.edu)





:Founder:

Dr. Patangrao Kadam

M.A., L.L.B., Ph.D.

**BHARATI VIDYAPEETH'S**  
**COLLEGE OF ENGINEERING, LAVALE, PUNE 412 115.**

Recognized by AICTE, New Delhi & DTE Mumbai.

Affiliated to Savitribai Phule Pune University.

## Department of Mechanical Engineering

### Feedback by Students on Teaching Learning (2021-22) Sem I

Subject Name : Solid Mechanics  
(5th sem I)

Faculty Name : Prof. N.H. Raut

S. No.	Description	Very Poor	Poor	Good	Very Good	Excellent
		1	2	3	4	5
1.	Has the Teacher covered entire Syllabus as prescribed by University?				✓	
2.	Has the Teacher covered the relevant topics beyond syllabus					✓
3.	Effectiveness of teacher in terms of:					
	(a) Technical content/course content				✓	
	(b) Communication skills					✓
	(c) Use of teaching aids				✓	
4.	Pace on which contents were covered					✓
5.	Motivation and inspiration for students to learn				✓	
6.	Support for the development of students' skill					
	(i) Practical demonstration					✓
	(ii) Hands on training				✓	
7.	Clarity of expectations of students					✓
8.	Teacher respond promptly to questions and concerns				✓	
9.	Willingness to offer help and advice to students					✓
	<b>Total</b>				24	30

Add Open source software if possible.

Students Name (Optional) : Shubham Abhijit Ambekar

Students Sign(Optional) : Shubhs

Website: <http://bvcoe.bharativedyapeeth.edu/index.php>

Email: [coelpune@bharativedyapeeth.edu](mailto:coelpune@bharativedyapeeth.edu)



:Founder:

Dr. Patangrao Kadam

M.A., L.L.B., Ph.D.

**BHARATI VIDYAPEETH'S  
COLLEGE OF ENGINEERING, LAVALE, PUNE 412 115.**

Recognized by AICTE, New Delhi & DTE Mumbai.

Affiliated to Savitribai Phule Pune University.

**Department of Mechanical Engineering**

**Feedback by Students on Teaching Learning (2021-22) Sem I**

Subject Name : *Dynamics of Machinery* Faculty Name : *Prof. S.P. Dhamane*

S. No.	Description	Very Poor	Poor	Good	Very Good	Excellent
		1	2	3	4	5
1.	Has the Teacher covered entire Syllabus as prescribed by University?					✓
2.	Has the Teacher covered the relevant topics beyond syllabus				✓	
3.	Effectiveness of teacher in terms of:					
	(a) Technical content/course content					✓
	(b) Communication skills				✓	
	(c) Use of teaching aids					✓
4.	Pace on which contents were covered				✓	
5.	Motivation and inspiration for students to learn					✓
6.	Support for the development of students' skill					
	(i) Practical demonstration					✓
	(ii) Hands on training				✓	
7.	Clarity of expectations of students				✓	
8.	Teacher respond promptly to questions and concerns					✓
9.	Willingness to offer help and advice to students				✓	
	<b>Total</b>				<b>24</b>	<b>30</b>

Students Name (Optional) : *Prasad Wange*

Students Sign(Optional) :

*Prasad*

Website: <http://bvcoe.bharativedyapeeth.edu/index.php>

Email: [coelpune@bharativedyapeeth.edu](mailto:coelpune@bharativedyapeeth.edu)





:Founder:

Dr. Patangrao Kadam

M.A., L.L.B., Ph.D.

**BHARATI VIDYAPEETH'S  
COLLEGE OF ENGINEERING, LAVALE, PUNE 412 115.**

Recognized by AICTE, New Delhi & DTE Mumbai.

Affiliated to Savitribai Phule Pune University.

**Department of Mechanical Engineering**

**Feedback by Students on Teaching Learning (2021-22) Sem I**

Subject Name : Heat and Mass Transfer Faculty Name : ~~Ali~~ Prof. Nilesh Singh

S. No.	Description	Very Poor	Poor	Good	Very Good	Excellent
		1	2	3	4	5
1.	Has the Teacher covered entire Syllabus as prescribed by University?				✓	
2.	Has the Teacher covered the relevant topics beyond syllabus					✓
3.	Effectiveness of teacher in terms of:					
	(a) Technical content/course content				✓	
	(b) Communication skills					✓
	(c) Use of teaching aids				✓	
4.	Pace on which contents were covered					✓
5.	Motivation and inspiration for students to learn				✓	
6.	Support for the development of students' skill					
	(i) Practical demonstration				✓	
	(ii) Hands on training					✓
7.	Clarity of expectations of students				✓	
8.	Teacher respond promptly to questions and concerns					✓
9.	Willingness to offer help and advice to students				✓	
	<b>Total</b>				<b>28</b>	<b>25</b>

Students Name (Optional) :

Students Sign(Optional) :

Website: <http://bvcoe.bharativedyapeeth.edu/index.php>

Email: [coelpune@bharativedyapeeth.edu](mailto:coelpune@bharativedyapeeth.edu)





:Founder:

Dr. Patangrao Kadam

M.A., L.L.B., Ph.D.

**BHARATI VIDYAPEETH'S  
COLLEGE OF ENGINEERING, LAVALE, PUNE 412 115.**

Recognized by AICTE, New Delhi & DTE Mumbai.

Affiliated to Savitribai Phule Pune University.

**Department of Mechanical Engineering**

**Feedback by Students on Teaching Learning (2021-22) Sem I**

Subject Name : *Heat and Mass Transfer* Faculty Name : *Nilesh Singh.*

S. No.	Description	Very Poor	Poor	Good	Very Good	Excellent
		1	2	3	4	5
1.	Has the Teacher covered entire Syllabus as prescribed by University?				✓	
2.	Has the Teacher covered the relevant topics beyond syllabus					✓
3.	Effectiveness of teacher in terms of:					
	(a) Technical content/course content				✓	
	(b) Communication skills					✓
	(c) Use of teaching aids					✓
4.	Pace on which contents were covered				✓	
5.	Motivation and inspiration for students to learn				✓	
6.	Support for the development of students' skill					
	(i) Practical demonstration					✓
	(ii) Hands on training					✓
7.	Clarity of expectations of students				✓	
8.	Teacher respond promptly to questions and concerns				✓	
9.	Willingness to offer help and advice to students					✓
	<b>Total</b>				<b>24</b>	<b>30</b>

Students Name (Optional) :

Students Sign(Optional) :

Website: <http://bvcoe.bharativedyapeeth.edu/index.php>

Email: [coelpune@bharativedyapeeth.edu](mailto:coelpune@bharativedyapeeth.edu)



:Founder:  
Dr. Patangrao Kadam  
M.A., L.L.B., Ph.D.

**BHARATI VIDYAPEETH'S  
COLLEGE OF ENGINEERING, LAVALE, PUNE 412 115.**

Recognized by AICTE, New Delhi & DTE Mumbai.

Affiliated to Savitribai Phule Pune University.

## Department of Mechanical Engineering

### Feedback by Students on Teaching Learning (2021-22) Sem II

Subject Name : Energy Engineering

Faculty Name : Prof A.N. Datarkar

S. No.	Description	Very Poor	Poor	Good	Very Good	Excellent
		1	2	3	4	5
1.	Has the Teacher covered entire Syllabus as prescribed by University?			✓		
2.	Has the Teacher covered the relevant topics beyond syllabus				✓	
3.	Effectiveness of teacher in terms of:					
	(a) Technical content/course content			✓		
	(b) Communication skills				✓	
	(c) Use of teaching aids				✓	
4.	Pace on which contents were covered			✓		
5.	Motivation and inspiration for students to learn				✓	
6.	Support for the development of students' skill					
	(i) Practical demonstration			✓		
	(ii) Hands on training			✓		
7.	Clarity of expectations of students				✓	
8.	Teacher respond promptly to questions and concerns				✓	
9.	Willingness to offer help and advice to students			✓		
	<b>Total</b>			18	24	

Students Name (Optional) : Harshada Joshi

Students Sign(Optional) :

Harshada Joshi

Website: <http://bvcoe.bharatividyapeeth.edu/index.php>

Email: [coelpune@bharatividyapeeth.edu](mailto:coelpune@bharatividyapeeth.edu)



:Founder:

Dr. Patangrao Kadam  
M.A., L.L.B., Ph.D.

**BHARATI VIDYAPEETH'S**  
**COLLEGE OF ENGINEERING, LAVALE, PUNE 412 115.**

Recognized by AICTE, New Delhi & DTE Mumbai.

Affiliated to Savitribai Phule Pune University.

## Department of Mechanical Engineering

### Feedback by Students on Teaching Learning (2021-22) Sem II

Subject Name : *Artificial Intelligence* Faculty Name : *Prof. S.P Phamone*  
*Machine Learning*

S. No.	Description	Very Poor	Poor	Good	Very Good	Excellent
		1	2	3	4	5
1.	Has the Teacher covered entire Syllabus as prescribed by University?	✓				
2.	Has the Teacher covered the relevant topics beyond syllabus		✓			
3.	Effectiveness of teacher in terms of:					
	(a) Technical content/course content	✓				
	(b) Communication skills			✓		
	(c) Use of teaching aids	✓				
4.	Pace on which contents were covered		✓			
5.	Motivation and inspiration for students to learn	✓				
6.	Support for the development of students' skill					
	(i) Practical demonstration		✓			
	(ii) Hands on training	✓				
7.	Clarity of expectations of students		✓			
8.	Teacher respond promptly to questions and concerns	✓		✓		
9.	Willingness to offer help and advice to students	✓				
Total		7	8	6		

Students Name (Optional) :

Students Sign(Optional) :

Website: <http://bvcoe.bharativedyapeeth.edu/index.php>

Email: [coelpune@bharativedyapeeth.edu](mailto:coelpune@bharativedyapeeth.edu)





:Founder:

Dr. Patangrao Kadam

M.A., L.L.B., Ph.D.

**BHARATI VIDYAPEETH'S**  
**COLLEGE OF ENGINEERING, LAVALE, PUNE 412 115.**

Recognized by AICTE, New Delhi & DTE Mumbai.

Affiliated to Savitribai Phule Pune University.

## Department of Mechanical Engineering

### Feedback by Students on Teaching Learning (2021-22) Sem II

Subject Name : *Artificial Intelligence machine learning* Faculty Name : *prof. s.p. Dhoreane*

S. No.	Description	Very Poor	Poor	Good	Very Good	Excellent
		1	2	3	4	5
1.	Has the Teacher covered entire Syllabus as prescribed by University?	✓				
2.	Has the Teacher covered the relevant topics beyond syllabus		✓			
3.	Effectiveness of teacher in terms of:					
	(a) Technical content/course content	✓				
	(b) Communication skills		✓			
	(c) Use of teaching aids			✓		
4.	Pace on which contents were covered		✓			
5.	Motivation and inspiration for students to learn			✓		
6.	Support for the development of students' skill					
	(i) Practical demonstration	✓				
	(ii) Hands on training		✓			
7.	Clarity of expectations of students			✓		
8.	Teacher respond promptly to questions and concerns	✓				
9.	Willingness to offer help and advice to students			✓		
Total		4	8	12		

Students Name (Optional) :

Students Sign(Optional) :

Website: <http://bvcoe.bharativedyapeeth.edu/index.php>

Email: [coelpune@bharativedyapeeth.edu](mailto:coelpune@bharativedyapeeth.edu)



:Founder:

Dr. Patangrao Kadam  
M.A., L.L.B., Ph.D.

**BHARATI VIDYAPEETH'S**  
**COLLEGE OF ENGINEERING, LAVALE, PUNE 412 115.**

Recognized by AICTE, New Delhi & DTE Mumbai.  
Affiliated to Savitribai Phule Pune University.

## Department of Mechanical Engineering

### Feedback by Students on Teaching Learning (2021-22) Sem II

Subject Name : *manufacturing process* Faculty Name : *Prof. S.R. Patil sir*

S. No.	Description	Very Poor	Poor	Good	Very Good	Excellent
		1	2	3	4	5
1.	Has the Teacher covered entire Syllabus as prescribed by University?	✓				
2.	Has the Teacher covered the relevant topics beyond syllabus		✓			
3.	Effectiveness of teacher in terms of:					
	(a) Technical content/course content	✓				
	(b) Communication skills	✓				
	(c) Use of teaching aids		✓			
4.	Pace on which contents were covered			✓		
5.	Motivation and inspiration for students to learn		✓	✓		
6.	Support for the development of students' skill					
	(i) Practical demonstration		✓			
	(ii) Hands on training			✓		
7.	Clarity of expectations of students			✓		
8.	Teacher respond promptly to questions and concerns		✓			
9.	Willingness to offer help and advice to students	✓				
Total		4	10	9		

Students Name (Optional) :

Students Sign(Optional) :

Website: <http://bvcoe.bharativedyapeeth.edu/index.php>

Email: [coelpune@bharativedyapeeth.edu](mailto:coelpune@bharativedyapeeth.edu)





:Founder:

Dr. Patangrao Kadam  
M.A., L.L.B., Ph.D.

**BHARATI VIDYAPEETH'S**  
**COLLEGE OF ENGINEERING, LAVALE, PUNE 412 115.**

Recognized by AICTE, New Delhi & DTE Mumbai.  
Affiliated to Savitribai Phule Pune University.

## Department of Mechanical Engineering

### Feedback by Students on Teaching Learning (2021-22) Sem II

Subject Name : kinematic of machinery. Faculty Name : pro. N. Raut

S. No.	Description	Very Poor	Poor	Good	Very Good	Excellent
		1	2	3	4	5
1.	Has the Teacher covered entire Syllabus as prescribed by University?			✓		
2.	Has the Teacher covered the relevant topics beyond syllabus				✓	
3.	Effectiveness of teacher in terms of:					
	(a) Technical content/course content			✓		
	(b) Communication skills					✓
	(c) Use of teaching aids				✓	
4.	Pace on which contents were covered			✓		
5.	Motivation and inspiration for students to learn				✓	
6.	Support for the development of students' skill					
	(i) Practical demonstration					✓
	(ii) Hands on training				✓	
7.	Clarity of expectations of students				✓	
8.	Teacher respond promptly to questions and concerns			✓		
9.	Willingness to offer help and advice to students				✓	
	<b>Total</b>			12	24	10

Students Name (Optional) : Gignesh kakde .

Students Sign(Optional) :

*Gignesh*

Website: <http://bvcoe.bharativedyapeeth.edu/index.php>

Email: [coelpune@bharativedyapeeth.edu](mailto:coelpune@bharativedyapeeth.edu)





# Bharati Vidyapeeth's College of Engineering

Lavale, Pune- 412 115, Maharashtra State.

Phone: (020) 6500 3345, Website: bvcoe.bharativedyapeeth.edu

## Department of Mechanical Engineering

### Feedback on Infrastructure Analysis Report (2021-22)

Feedback about Infrastructure has been collected from various stakeholders and it is summarized and analyses below

Sr.No	Name of the Stakeholder	Avg Value	Avg.Response from the students	Suggestions from Students
1	Student	4	Very Good	Provide us more sport equipments and any sports court
2	Alumni	3	Good	Provide latest trends technological machines like 3D printing
3	Employer	4	Very Good	Provide more time for Internship and add some more machines/equipment in the laboratory
4	Teacher	5	Excellent	Smart Boards for teaching
5	Parents	3	Good	Start sms facility

### Graphical Analysis :

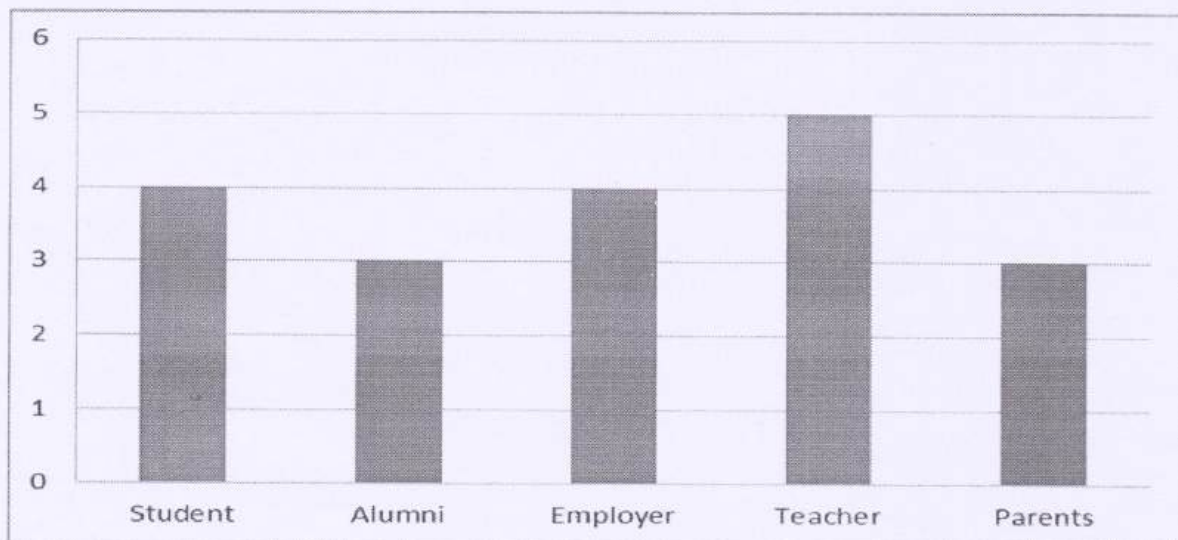

H.O.D.

Mechanical Engineering  
Bharati Vidyapeeth's  
College Of Engineering, Lavale Pune



# Bharati Vidyapeeth's College of Engineering

Lavale, Pune- 412 115, Maharashtra State.

Phone: (020) 6500 3345, Website: [bvcoe.bharativedyapeeth.edu](http://bvcoe.bharativedyapeeth.edu)

## Department of Mechanical Engineering

### Action Taken Report on Feedback on Infrastructure (2021-22)

After analysis of the feedback following Course of Action has been taken

Sr.No	Course of Action
1	Discussion on having Basketball court in campus has been initiated and work started
2	Communication for Proposal of 3D printer for Mechanical Engineering Department .

H.O.D.

Mechanical Engineering  
Bharati Vidyapeeth's  
College Of Engineering, Lavale Pune

## Proposal - 3D Printer - Divide By Zero Technologies

Kaustubh Dhanu <bd1@divbyz.com>

Fri 14/10/2022 4:36 AM

To: Sunilkumar Patil <sunilkumar.patil@bharativedyapeeth.edu>

3 attachments (1 MB)

Divide By Zero - Company Profile.pdf; Accucraft Brochure.pdf; Bharti Vidyapeeth- Accucrafti250+- Proposal 2022.pdf;

Hello Sir,

Greetings for the day!

Thank you so much for your valuable time with Divide by Zero Technologies.

As per the discussion held with us over the features and specifications of the **3D PRINTER** requirement. We, Divide By Zero Technologies at this moment submit the detailed quotation in support of your request.

- We hope that in the interim, this quotation bears all the information that you would require to make a firm decision and a subsequent order.
- We hope that you will let us know the way forward to be able to move with speed and manage the timelines.
- We always thrive to build good relationships with our customers and look forward to better times together.
- Please find the attached quotation as well as other information

Secondly, I'm also sharing the ROI Calculator Video Link as discussed. Materials which can be printed in Accucraft i250+: **ABS, ABS+, PLA, PETG, PLA CF, PETG- CF, HIPS, Flexible filament, PLA, PLA Tough.**

Link - [https://youtu.be/jK\\_iGLsaRmo](https://youtu.be/jK_iGLsaRmo)

For your reference, I am sharing with you all the data and information which will be useful for the machine you are proceeding with.

I am confident that Divide By Zero Technologies makes a solid contribution to you. However, please feel free to contact us for any information. I would be happy to help you.

Thank you again for your interest and time.

Thanks and Regards

Kaustubh Dhanu

Div By Zero Technologies

Office No. 13, Ground Floor,

Hasti Industrial Premises Shil Phata – Mahape Road,

MIDC Industrial Area, Mahape – 400710,

Navi Mumbai, Maharashtra, India

  
**H.O.D.**  
Mechanical Engineering  
Bharati Vidyapeeth's  
College Of Engineering, Lavale Pune





:Founder:  
**Dr. Patangrao Kadam**  
M.A., L.L.B., Ph.D.

**BHARATI VIDYAPEETH'S**  
**COLLEGE OF ENGINEERING, LAVALE, PUNE 412 115.**

Recognized by AICTE, New Delhi & DTE Mumbai.  
Affiliated to Savitribai Phule Pune University.

## Department of Mechanical Engineering

### Feedback by Teachers on Infrastructure (2021-22)

Sr. No.	Description	Very Poor	Poor	Good	Very Good	Excellent
		1	2	3	4	5
1.	Classroom and Teaching Space Quality Rating					✓
2.	Laboratories and research spaces available for academic and research activities					✓
3	Library facilities and the availability of academic resources, including books, journals, and online databases				✓	
4.	Recreational facilities, including faculty lounges, common areas, and outdoor spaces?			✓		
5.	Technology infrastructure, including internet connectivity, computer labs, and audio-visual equipment?				✓	

Suggestions: LCD projectors & Smart boards requirement in classroom.

Teacher Name : Prof. S.R. Patil

Sign :

Website: <http://bvcoe.bharatvidyapeeth.edu/index.php>

Email: [coelpune@bharatvidyapeeth.edu](mailto:coelpune@bharatvidyapeeth.edu)



:Founder:  
**Dr. Patangrao Kadam**  
M.A., L.L.B., Ph.D.

**BHARATI VIDYAPEETH'S**  
**COLLEGE OF ENGINEERING, LAVALE, PUNE 412 115.**

Recognized by AICTE, New Delhi & DTE Mumbai.

Affiliated to Savitribai Phule Pune University.

## Department of Mechanical Engineering

### Feedback by Teachers on Infrastructure (2021-22)

Sr. No.	Description	Very Poor	Poor	Good	Very Good	Excellent
		1	2	3	4	5
1.	Classroom and Teaching Space Quality Rating					✓
2.	Laboratories and research spaces available for academic and research activities				✓	
3	Library facilities and the availability of academic resources, including books, journals, and online databases				✓	
4.	Recreational facilities, including faculty lounges, common areas, and outdoor spaces?					✓
5.	Technology infrastructure, including internet connectivity, computer labs, and audio-visual equipment?					✓

Suggestions: smart Board for teaching must be implemented

Teacher Name : Prof. H.H. Rawat

Sign :



:Founder:  
**Dr. Patangrao Kadam**  
M.A., L.L.B., Ph.D.

**BHARATI VIDYAPEETH'S**  
**COLLEGE OF ENGINEERING, LAVALE, PUNE 412 115.**

Recognized by AICTE, New Delhi & DTE Mumbai.

Affiliated to Savitribai Phule Pune University.

**Department of Mechanical Engineering**

**Feedback by Teachers on Infrastructure (2021-22)**

Sr. No.	Description	Very Poor	Poor	Good	Very Good	Excellent
		1	2	3	4	5
1.	Classroom and Teaching Space Quality Rating					✓
2.	Laboratories and research spaces available for academic and research activities					✓
3	Library facilities and the availability of academic resources, including books, journals, and online databases				✓	
4.	Recreational facilities, including faculty lounges, common areas, and outdoor spaces?					✓
5.	Technology infrastructure, including internet connectivity, computer labs, and audio-visual equipment?				✓	

Suggestions: —

Teacher Name : Prof. A. A. Patankar

Sign : 





:Founder:

Dr. Patangrao Kadam

M.A., L.L.B., Ph.D.

**BHARATI VIDYAPEETH'S  
COLLEGE OF ENGINEERING, LAVALE, PUNE 412 115.**

Recognized by AICTE, New Delhi & DTE Mumbai.

Affiliated to Savitribai Phule Pune University.

**Department of Mechanical Engineering**

**Feedback by Teachers on Infrastructure (2021-22)**

Sr. No.	Description	Very Poor	Poor	Good	Very Good	Excellent
		1	2	3	4	5
1.	Classroom and Teaching Space Quality Rating					✓
2.	Laboratories and research spaces available for academic and research activities				✓	
3	Library facilities and the availability of academic resources, including books, journals, and online databases				✓	
4.	Recreational facilities, including faculty lounges, common areas, and outdoor spaces?					✓
5.	Technology infrastructure, including internet connectivity, computer labs, and audio-visual equipment?					✓

Suggestions: 3D Printer For CAD LAB

Teacher Name: Prof. Shankar Kadam

Sign: Shankar Kadam



:Founder:

Dr. Patangrao Kadam

M.A., L.L.B., Ph.D.

**BHARATI VIDYAPEETH'S  
COLLEGE OF ENGINEERING, LAVALE, PUNE 412 115.**

Recognized by AICTE, New Delhi & DTE Mumbai.

Affiliated to Savitribai Phule Pune University.

**Department of Mechanical Engineering**

**Feedback by Teachers on Infrastructure (2021-22)**

Sr. No.	Description	Very Poor	Poor	Good	Very Good	Excellent
		1	2	3	4	5
1.	Classroom and Teaching Space Quality Rating					✓
2.	Laboratories and research spaces available for academic and research activities				✓	
3	Library facilities and the availability of academic resources, including books, journals, and online databases					✓
4.	Recreational facilities, including faculty lounges, common areas, and outdoor spaces?					✓
5.	Technology infrastructure, including internet connectivity, computer labs, and audio-visual equipment?					✓

Suggestions: Required Smart board for effective teaching.

Teacher Name : Prof. Pramod Rahate.

Sign: [Signature]



:Founder:

Dr. Patangrao Kadam

M.A., L.L.B., Ph.D.

**BHARATI VIDYAPEETH'S  
COLLEGE OF ENGINEERING, LAVALE, PUNE 412 115.**

Recognized by AICTE, New Delhi & DTE Mumbai.

Affiliated to Savitribai Phule Pune University.

**Department of Mechanical Engineering**

**Feedback by Parent on Academics and Infrastructure (2021-22)**

S. No.	Description	Very Poor	Poor	Good	Very Good	Excellent
		1	2	3	4	5
1.	Communication channels between the institution and parents regarding academic matters				✓	
2.	Teaching methods employed by the faculty in engaging and educating your child					✓
3.	Assessment and grading methods used by the institution					✓
4.	safety and security measures in place on the campus for your ward				✓	
5.	Quality and adequacy of the classrooms and laboratory facilities				✓	

Suggestions: बाकी सर्व छान आहे. मुल collage ला class करन असल्याची ओळखिलीत असेल तर उत्तम

Parent Name: लक्ष्मण सरने

Sign :

लक्ष्मण

Website: <http://bvcoe.bharatividyaapeeth.edu/index.php>

Email: [coelpune@bharatividyaapeeth.edu](mailto:coelpune@bharatividyaapeeth.edu)





:Founder:

Dr. Patangrao Kadam

M.A., L.L.B., Ph.D.

**BHARATI VIDYAPEETH'S  
COLLEGE OF ENGINEERING, LAVALE, PUNE 412 115.**

Recognized by AICTE, New Delhi & DTE Mumbai.

Affiliated to Savitribai Phule Pune University.

## Department of Mechanical Engineering

### Feedback by Parent on Academics and Infrastructure (2021-22)

S. No.	Description	Very Poor	Poor	Good	Very Good	Excellent
		1	2	3	4	5
1.	Communication channels between the institution and parents regarding academic matters				✓	
2.	Teaching methods employed by the faculty in engaging and educating your child					✓
3.	Assessment and grading methods used by the institution				✓	
4.	safety and security measures in place on the campus for your ward					✓
5.	Quality and adequacy of the classrooms and laboratory facilities				✓	

Suggestions: Add more ~~lib~~ more books in Library related with <sup>Yoga</sup> physical health, etc.

Parent Name : Anand Dongare

Sign :

Anand

Website: <http://bvcoe.bharatividyaapeeth.edu/index.php>

Email: [coelpune@bharatividyaapeeth.edu](mailto:coelpune@bharatividyaapeeth.edu)



:Founder:  
Dr. Patangrao Kadam  
M.A., L.L.B., Ph.D.

**BHARATI VIDYAPEETH'S  
COLLEGE OF ENGINEERING, LAVALE, PUNE 412 115.**

Recognized by AICTE, New Delhi & DTE Mumbai.  
Affiliated to Savitribai Phule Pune University.

**Department of Mechanical Engineering**

**Feedback by Parent on Academics and Infrastructure (2021-22)**

S. No.	Description	Very Poor	Poor	Good	Very Good	Excellent
		1	2	3	4	5
1.	Communication channels between the institution and parents regarding academic matters				✓	
2.	Teaching methods employed by the faculty in engaging and educating your child			✓		
3	Assessment and grading methods used by the institution					✓
4.	safety and security measures in place on the campus for your ward				✓	
5.	Quality and adequacy of the classrooms and laboratory facilities				✓	

Suggestions: Smart Boards add

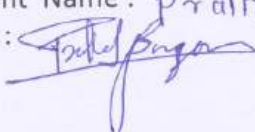
Parent Name: Pralhad Bangar  
Sign: 



:Founder:

Dr. Patangrao Kadam  
M.A., L.L.B., Ph.D.

**BHARATI VIDYAPEETH'S  
COLLEGE OF ENGINEERING, LAVALE, PUNE 412 115.**

Recognized by AICTE, New Delhi & DTE Mumbai.

Affiliated to Savitribai Phule Pune University.

## Department of Mechanical Engineering

### Feedback by Parent on Academics and Infrastructure (2021-22)

S. No.	Description	Very Poor	Poor	Good	Very Good	Excellent
		1	2	3	4	5
1.	Communication channels between the institution and parents regarding academic matters				✓	
2.	Teaching methods employed by the faculty in engaging and educating your child					✓
3.	Assessment and grading methods used by the institution				✓	
4.	safety and security measures in place on the campus for your ward					✓
5.	Quality and adequacy of the classrooms and laboratory facilities					✓

Suggestions: Start sms service.

Parent Name: Sarjarao Chavan

Sign :

*Sarjarao*

Website: <http://bvcoe.bharatividyaapeeth.edu/index.php>

Email: [coelpune@bharatividyaapeeth.edu](mailto:coelpune@bharatividyaapeeth.edu)





:Founder:

Dr. Patangrao Kadam  
M.A., L.L.B., Ph.D.

**BHARATI VIDYAPEETH'S  
COLLEGE OF ENGINEERING, LAVALE, PUNE 412 115.**

Recognized by AICTE, New Delhi & DTE Mumbai.  
Affiliated to Savitribai Phule Pune University.

### Department of Mechanical Engineering

#### Feedback by Parent on Academics and Infrastructure (2021-22)

S. No.	Description	Very Poor	Poor	Good	Very Good	Excellent
		1	2	3	4	5
1.	Communication channels between the institution and parents regarding academic matters				✓	
2.	Teaching methods employed by the faculty in engaging and educating your child					✓
3.	Assessment and grading methods used by the institution				✓	
4.	safety and security measures in place on the campus for your ward			✓		
5.	Quality and adequacy of the classrooms and laboratory facilities					✓

Suggestions: स्कोलरशिपसद्वल आम्हाला कळवा

Parent Name : अनिल जाधव  
Sign :

Website: <http://bvcoe.bharativedyapeeth.edu/index.php>

Email: [coelpune@bharativedyapeeth.edu](mailto:coelpune@bharativedyapeeth.edu)



:Founder:

Dr. Patangrao Kadam

M.A., L.L.B., Ph.D.

**BHARATI VIDYAPEETH'S  
COLLEGE OF ENGINEERING, LAVALE, PUNE 412 115.**

Recognized by AICTE, New Delhi & DTE Mumbai.

Affiliated to Savitribai Phule Pune University.

## Department of Mechanical Engineering

### Feedback by Students on Infrastructure (2021-22)

S. No.	Description	Very Poor	Poor	Good	Very Good	Excellent
		1	2	3	4	5
1.	Overall cleanliness and maintenance of campus facilities				✓	
2.	Classrooms adequately equipped with modern technology (e.g., projectors, smart boards)					✓
3	Library facilities in terms of resources and accessibility			✓		
4.	Condition and functionality of the laboratories or workspaces relevant to your program				✓	
5.	Sports and recreation facilities on campus				✓	
6	Availability of clean drinking water in the college campus					✓
7	Toilets / washrooms are clean and properly maintained				✓	
8	Availability of Internet Facility					

Suggestions: provide more technological ~~cost~~ latest trend. Equipments.

Students Name : Rinson Raju .

Sign :

Website: <http://bvcoe.bharativedyapeeth.edu/index.php>

Email: [coelpune@bharativedyapeeth.edu](mailto:coelpune@bharativedyapeeth.edu)



:Founder:

Dr. Patangrao Kadam  
M.A., L.L.B., Ph.D.

**BHARATI VIDYAPEETH'S  
COLLEGE OF ENGINEERING, LAVALE, PUNE 412 115.**

Recognized by AICTE, New Delhi & DTE Mumbai.  
Affiliated to Savitribai Phule Pune University.

## Department of Mechanical Engineering

### Feedback by Students on Infrastructure (2021-22)

S. No.	Description	Very Poor	Poor	Good	Very Good	Excellent
		1	2	3	4	5
1.	Overall cleanliness and maintenance of campus facilities				✓	
2.	Classrooms adequately equipped with modern technology (e.g., projectors, smart boards)					✓
3	Library facilities in terms of resources and accessibility				✓	
4.	Condition and functionality of the laboratories or workspaces relevant to your program					✓
5.	Sports and recreation facilities on campus					✓
6	Availability of clean drinking water in the college campus				✓	
7	Toilets / washrooms are clean and properly maintained					✓
8	Availability of Internet Facility				✓	

Suggestions: All good . Provide Basketball court .

Students Name : Rohit Adepawar

Sign :

Website: <http://bvcoe.bharatividyaapeeth.edu/index.php>

Email: [coelpune@bharatividyaapeeth.edu](mailto:coelpune@bharatividyaapeeth.edu)





:Founder:

**Dr. Patangrao Kadam**  
M.A., L.L.B., Ph.D.

**BHARATI VIDYAPEETH'S**  
**COLLEGE OF ENGINEERING, LAVALE, PUNE 412 115.**

Recognized by AICTE, New Delhi & DTE Mumbai.

Affiliated to Savitribai Phule Pune University.

## Department of Mechanical Engineering

### Feedback by Students on Infrastructure (2021-22)

S. No.	Description	Very Poor	Poor	Good	Very Good	Excellent
		1	2	3	4	5
1.	Overall cleanliness and maintenance of campus facilities				✓	
2.	Classrooms adequately equipped with modern technology (e.g., projectors, smart boards)				✓	
3	Library facilities in terms of resources and accessibility					✓
4.	Condition and functionality of the laboratories or workspaces relevant to your program				✓	
5.	Sports and recreation facilities on campus			✓		
6	Availability of clean drinking water in the college campus					✓
7	Toilets / washrooms are clean and properly maintained				✓	
8	Availability of Internet Facility				✓	

Suggestions: **No**

Students Name : **Tanmay Meshram**

Sign :

Website: <http://bvcoe.bharativedyapeeth.edu/index.php>

Email: [coelpune@bharativedyapeeth.edu](mailto:coelpune@bharativedyapeeth.edu)



:Founder:

Dr. Patangrao Kadam

M.A., L.L.B., Ph.D.

**BHARATI VIDYAPEETH'S  
COLLEGE OF ENGINEERING, LAVALE, PUNE 412 115.**

Recognized by AICTE, New Delhi & DTE Mumbai.

Affiliated to Savitribai Phule Pune University.

## Department of Mechanical Engineering

### Feedback by Students on Infrastructure (2021-22)

S. No.	Description	Very Poor	Poor	Good	Very Good	Excellent
		1	2	3	4	5
1.	Overall cleanliness and maintenance of campus facilities				✓	✓
2.	Classrooms adequately equipped with modern technology (e.g., projectors, smart boards)				✓	
3	Library facilities in terms of resources and accessibility				✓	
4.	Condition and functionality of the laboratories or workspaces relevant to your program			✓		
5.	Sports and recreation facilities on campus					✓
6	Availability of clean drinking water in the college campus				✓	
7	Toilets / washrooms are clean and properly maintained			✓		
8	Availability of Internet Facility					✓

Suggestions: Add sport playground.

Students Name : Abhijit Bissadar.

Sign :

*Abhijit*

Website: <http://bvcoe.bharativedyapeeth.edu/index.php>

Email: [coelpune@bharativedyapeeth.edu](mailto:coelpune@bharativedyapeeth.edu)



:Founder:

Dr. Patangrao Kadam

M.A., L.L.B., Ph.D.

**BHARATI VIDYAPEETH'S  
COLLEGE OF ENGINEERING, LAVALE, PUNE 412 115.**

Recognized by AICTE, New Delhi & DTE Mumbai.

Affiliated to Savitribai Phule Pune University.

## Department of Mechanical Engineering

### Feedback by Students on Infrastructure (2021-22)

S. No.	Description	Very Poor	Poor	Good	Very Good	Excellent
		1	2	3	4	5
1.	Overall cleanliness and maintenance of campus facilities				✓	
2.	Classrooms adequately equipped with modern technology (e.g., projectors, smart boards)					✓
3	Library facilities in terms of resources and accessibility				✓	
4.	Condition and functionality of the laboratories or workspaces relevant to your program					✓
5.	Sports and recreation facilities on campus			✓		
6	Availability of clean drinking water in the college campus				✓	
7	Toilets / washrooms are clean and properly maintained					✓
8	Availability of Internet Facility				✓	

Suggestions: we want e library

Students Name : Kartik Mol kule

Sign : Kartik

Website: <http://bvcoe.bharativedyapeeth.edu/index.php>

Email: [coelpune@bharativedyapeeth.edu](mailto:coelpune@bharativedyapeeth.edu)





:Founder:

**Dr. Patangrao Kadam**  
M.A., L.L.B., Ph.D.

**BHARATI VIDYAPEETH'S**  
**COLLEGE OF ENGINEERING, LAVALE, PUNE 412 115.**

*Recognized by AICTE, New Delhi & DTE Mumbai.*  
*Affiliated to Savitribai Phule Pune University.*

## Department of Mechanical Engineering

### Feedback by Alumni on Infrastructure (2021-22)

S. No.	Description	Very Poor	Poor	Good	Very Good	Excellent
		1	2	3	4	5
1.	Classroom and laboratory facilities available to students				✓	
2.	Library resources, including books, journals, and digital materials, sufficient for your academic needs					✓
3	Experience with the technology infrastructure, including Wi-Fi access, computer labs, and online resources			✓		
4.	Transportation services for commuting to and from the campus				✓	
5.	Sports and recreation facilities on campus					✓
6	Availability of Internet Facility				✓	
7	Health and wellness services available on campus?					✓

Suggestions: Provide basketball court

Alumni Name : Satyajit chavan (2020 passed)

Sign : Satyajit

Website: <http://bvcoe.bharativersityapeeth.edu/index.php>

Email: [coelpune@bharativersityapeeth.edu](mailto:coelpune@bharativersityapeeth.edu)



:Founder:

Dr. Patangrao Kadam

M.A., L.L.B., Ph.D.

**BHARATI VIDYAPEETH'S  
COLLEGE OF ENGINEERING, LAVALE, PUNE 412 115.**

Recognized by AICTE, New Delhi & DTE Mumbai.

Affiliated to Savitribai Phule Pune University.

## Department of Mechanical Engineering

### Feedback by Alumni on Infrastructure (2021-22)

S. No.	Description	Very Poor	Poor	Good	Very Good	Excellent
		1	2	3	4	5
1.	Classroom and laboratory facilities available to students				✓	
2.	Library resources, including books, journals, and digital materials, sufficient for your academic needs					✓
3.	Experience with the technology infrastructure, including Wi-Fi access, computer labs, and online resources				✓	
4.	Transportation services for commuting to and from the campus			✓		
5.	Sports and recreation facilities on campus					✓
6.	Availability of Internet Facility				✓	
7.	Health and wellness services available on campus?					✓

Suggestions: Give latest technological devices for research/project work

Alumni Name : Hitesh padname (2021 passout)

Sign :

Hitesh

Website: <http://bvcoe.bharativedyapeeth.edu/index.php>

Email: [coelpune@bharativedyapeeth.edu](mailto:coelpune@bharativedyapeeth.edu)



:Founder:

Dr. Patangrao Kadam

M.A., L.L.B., Ph.D.

**BHARATI VIDYAPEETH'S  
COLLEGE OF ENGINEERING, LAVALE, PUNE 412 115.**

Recognized by AICTE, New Delhi & DTE Mumbai.

Affiliated to Savitribai Phule Pune University.

## Department of Mechanical Engineering

### Feedback by Alumni on Infrastructure (2021-22)

S. No.	Description	Very Poor	Poor	Good	Very Good	Excellent
		1	2	3	4	5
1.	Classroom and laboratory facilities available to students				✓	
2.	Library resources, including books, journals, and digital materials, sufficient for your academic needs					✓
3	Experience with the technology infrastructure, including Wi-Fi access, computer labs, and online resources				✓	
4.	Transportation services for commuting to and from the campus			✓		
5.	Sports and recreation facilities on campus					✓
6	Availability of Internet Facility				✓	
7	Health and wellness services available on campus?					✓

Suggestions: Give smart board for teaching .

Alumni Name : Pradeep Jaiswal (2021 Passed)

Sign :

*Pradeep Jaiswal*

Website: <http://bvcoe.bharatividyaapeeth.edu/index.php>

Email: [coelpune@bharatividyaapeeth.edu](mailto:coelpune@bharatividyaapeeth.edu)





:Founder:

Dr. Patangrao Kadam

M.A., L.L.B., Ph.D.

**BHARATI VIDYAPEETH'S  
COLLEGE OF ENGINEERING, LAVALE, PUNE 412 115.**

Recognized by AICTE, New Delhi & DTE Mumbai.

Affiliated to Savitribai Phule Pune University.

**Department of Mechanical Engineering**

**Feedback by Alumni on Infrastructure (2021-22)**

S. No.	Description	Very Poor	Poor	Good	Very Good	Excellent
		1	2	3	4	5
1.	Classroom and laboratory facilities available to students				✓	
2.	Library resources, including books, journals, and digital materials, sufficient for your academic needs					✓
3	Experience with the technology infrastructure, including Wi-Fi access, computer labs, and online resources				✓	
4.	Transportation services for commuting to and from the campus					✓
5.	Sports and recreation facilities on campus			✓		
6	Availability of Internet Facility				✓	
7	Health and wellness services available on campus?					✓

Suggestions: Provide Basketball court

Alumni Name: Aditya Wanmali (2021 passed)

Sign: Aditya Wanmali

Website: <http://bvcoe.bharativedyapeeth.edu/index.php>

Email: [coelpune@bharativedyapeeth.edu](mailto:coelpune@bharativedyapeeth.edu)



:Founder:

Dr. Patangrao Kadam

M.A., L.L.B., Ph.D.

**BHARATI VIDYAPEETH'S  
COLLEGE OF ENGINEERING, LAVALE, PUNE 412 115.**

Recognized by AICTE, New Delhi & DTE Mumbai.

Affiliated to Savitribai Phule Pune University.

## Department of Mechanical Engineering

### Feedback by Alumni on Infrastructure (2021-22)

S. No.	Description	Very Poor	Poor	Good	Very Good	Excellent
		1	2	3	4	5
1.	Classroom and laboratory facilities available to students				✓	✓
2.	Library resources, including books, journals, and digital materials, sufficient for your academic needs					✓
3.	Experience with the technology infrastructure, including Wi-Fi access, computer labs, and online resources			✓		
4.	Transportation services for commuting to and from the campus					✓
5.	Sports and recreation facilities on campus				✓	
6.	Availability of Internet Facility					✓
7.	Health and wellness services available on campus?				✓	

Suggestions: 3D printing device

Alumni Name : Ashutosh Jadhav (2020 Passout)

Sign :

Website: <http://bvcoe.bharativedyapeeth.edu/index.php>

Email: [coelpune@bharativedyapeeth.edu](mailto:coelpune@bharativedyapeeth.edu)



:Founder:

**Dr. Patangrao Kadam**  
M.A., L.L.B., Ph.D.

**BHARATI VIDYAPEETH'S**  
**COLLEGE OF ENGINEERING, LAVALE, PUNE 412 115.**

Recognized by AICTE, New Delhi & DTE Mumbai.  
Affiliated to Savitribai Phule Pune University.

## Department of Mechanical Engineering

### Feedback by Employer on Academics and Infrastructure (2021-22)

Dear Employer

Greetings from Bharati Vidyapeeth's College of Engineering Lavale Pune . Kindly fill the below feedback about Academics and Infrastructure and provide suggestions.

S. No.	Description	Very Poor	Poor	Good	Very Good	Excellent
		1	2	3	4	5
1.	Kindly rate on overall Infrastructure Facility of Department/College during your visit.  Note : Kindly write as NA if not visited				✓	
2.	Overall academic preparation and readiness of graduates from our institution				✓	
3.	In terms of technical skills and knowledge, how well do you find our graduates are prepared for the demands of their role			✓		
4.	Kindly assess the soft skills (communication, teamwork, problem-solving) of graduates from our institution			✓		
5.	Kindly rate leadership potential in our graduates			✓		

Suggestions: provide some theoretical knowledge about engine machines, 3D printing m/c etc.

Employer Name : Pradip Patole

Sign and Stamp : **Smart Touch Machines & Maintenance**  
**At. Post Lavale (Pirangut)**  
**Tal. Mulshi, Dist. Pune**

Students Name working/worked as intern in your organization: Harshad Jashi  
Smart touch  
Maintenance Pirangut

Website: <http://bvcoe.bharatividyaapeeth.edu/index.php>

Email: [coelpune@bharatividyaapeeth.edu](mailto:coelpune@bharatividyaapeeth.edu)





:Founder:  
**Dr. Patangrao Kadam**  
M.A., L.L.B., Ph.D.

**BHARATI VIDYAPEETH'S**  
**COLLEGE OF ENGINEERING, LAVALE, PUNE 412 115.**

Recognized by AICTE, New Delhi & DTE Mumbai.  
Affiliated to Savitribai Phule Pune University.

## Department of Mechanical Engineering

### Feedback by Employer on Academics and Infrastructure (2021-22)

Dear Employer

Greetings from Bharati Vidyapeeth's College of Engineering Lavale Pune . Kindly fill the below feedback about Academics and Infrastructure and provide suggestions.

S. No.	Description	Very Poor	Poor	Good	Very Good	Excellent
		1	2	3	4	5
1.	Kindly rate on overall Infrastructure Facility of Department/College during your visit.  Note : Kindly write as NA if not visited				✓	
2.	Overall academic preparation and readiness of graduates from our institution				✓	
3.	In terms of technical skills and knowledge, how well do you find our graduates are prepared for the demands of their role			✓		
4.	Kindly assess the soft skills (communication, teamwork, problem-solving) of graduates from our institution			✓		
5.	Kindly rate leadership potential in our graduates			✓		

Suggestions:

Employer Name :

Pradip Patole.

Sign and Stamp

Smart Touch Machines & Maintenance  
At. Post Lavale (Pirangut)  
Tal. Mulshi, Dist. Pune.

Students Name working/worked as intern in your organization:

(Project)

Smart Touch  
Maintenance pirangut  
Mr. Prasad Inage.

Website: <http://bvcoe.bharativedyapeeth.edu/index.php>

Email: [coelpune@bharativedyapeeth.edu](mailto:coelpune@bharativedyapeeth.edu)



:Founder:

Dr. Patangrao Kadam

M.A., L.L.B., Ph.D.

**BHARATI VIDYAPEETH'S**  
**COLLEGE OF ENGINEERING, LAVALE, PUNE 412 115.**

Recognized by AICTE, New Delhi & DTE Mumbai.

Affiliated to Savitribai Phule Pune University.

## Department of Civil Engineering

### Feedback by Students on Teaching Learning (2020-21) Sem I

Subject Name:

Faculty Name:

*Fluid Mechanics - I*

*Prof. D. K. Kulkarni*

S. No.	Description	Very Poor	Poor	Good	Very Good	Excellent
		1	2	3	4	5
1.	Has the Teacher covered entire Syllabus as prescribed by University?					✓
2.	Has the Teacher covered the relevant topics beyond syllabus				✓	
3.	Effectiveness of teacher in terms of:					
	(a) Technical content/course content				✓	
	(b) Communication skills					✓
	(c) Use of teaching aids				✓	
4.	Pace on which contents were covered				✓	
5.	Motivation and inspiration for students to learn				✓	
6.	Support for the development of students' skill					
	(i) Practical demonstration			✓		
	(ii) Hands on training				✓	
7.	Clarity of expectations of students				✓	
8.	Teacher respond promptly to questions and concerns					✓
9.	Willingness to offer help and advice to students			✓		
	<b>Total</b>					

Students Name (Optional) :

Students Sign (Optional) :

Website: <http://bvcoe.bharativedyapeeth.edu/index.php>

Email: [coelpune@bharativedyapeeth.edu](mailto:coelpune@bharativedyapeeth.edu)





:Founder:

**Dr. Patangrao Kadam**

M.A., L.L.B., Ph.D.

**BHARATI VIDYAPEETH'S  
COLLEGE OF ENGINEERING, LAVALE, PUNE 412 115.**

Recognized by AICTE, New Delhi & DTE Mumbai.

Affiliated to Savitribai Phule Pune University.

## Department of Civil Engineering

### Feedback by Students on Teaching Learning (2020-21) Sem I

Subject Name:

Faculty Name:

*Building Tech. Ar. Planning*

S. No.	Description	Very Poor	Poor	Good	Very Good	Excellent
		1	2	3	4	5
1.	Has the Teacher covered entire Syllabus as prescribed by University?				✓	
2.	Has the Teacher covered the relevant topics beyond syllabus				✓	
3.	Effectiveness of teacher in terms of:					
	(a) Technical content/course content				✓	✓
	(b) Communication skills				✓	
	(c) Use of teaching aids			✓		
4.	Pace on which contents were covered					✓
5.	Motivation and inspiration for students to learn				✓	
6.	Support for the development of students' skill					
	(i) Practical demonstration			✓		
	(ii) Hands on training				✓	
7.	Clarity of expectations of students				✓	
8.	Teacher respond promptly to questions and concerns				✓	
9.	Willingness to offer help and advice to students					✓
	<b>Total</b>					

Students Name (Optional) :

Students Sign (Optional) :

Website: <http://bvcoe.bharativedyapeeth.edu/index.php>

Email: [coelpune@bharativedyapeeth.edu](mailto:coelpune@bharativedyapeeth.edu)





:Founder:

Dr. Patangrao Kadam

M.A., L.L.B., Ph.D.

**BHARATI VIDYAPEETH'S**  
**COLLEGE OF ENGINEERING, LAVALE, PUNE 412 115.**

Recognized by AICTE, New Delhi & DTE Mumbai.

Affiliated to Savitribai Phule Pune University.

## Department of Civil Engineering

### Feedback by Students on Teaching Learning (2020-21) Sem I

Subject Name:

Faculty Name:

*Fluid Mechanics - II*

*D. K. Meherkar*

S. No.	Description	Very Poor	Poor	Good	Very Good	Excellent
		1	2	3	4	5
1.	Has the Teacher covered entire Syllabus as prescribed by University?				✓	
2.	Has the Teacher covered the relevant topics beyond syllabus				✓	
3.	Effectiveness of teacher in terms of:					
	(a) Technical content/course content				✓	✓
	(b) Communication skills				✓	
	(c) Use of teaching aids				✓	
4.	Pace on which contents were covered				✓	
5.	Motivation and inspiration for students to learn			✓		
6.	Support for the development of students' skill					
	(i) Practical demonstration			✓	✓	
	(ii) Hands on training			✓		
7.	Clarity of expectations of students			✓		
8.	Teacher respond promptly to questions and concerns					✓
9.	Willingness to offer help and advice to students				✓	
	<b>Total</b>					

Students Name (Optional) :

Students Sign (Optional) :

Website: <http://bvcoe.bharativedyapeeth.edu/index.php>

Email: [coelpune@bharativedyapeeth.edu](mailto:coelpune@bharativedyapeeth.edu)



:Founder:

Dr. Patangrao Kadam

M.A., L.L.B., Ph.D.

**BHARATI VIDYAPEETH'S**  
**COLLEGE OF ENGINEERING, LAVALE, PUNE 412 115.**

Recognized by AICTE, New Delhi & DTE Mumbai.

Affiliated to Savitribai Phule Pune University.

### Department of Civil Engineering

#### Feedback by Students on Teaching Learning (2020-21) Sem I

Subject Name: *Mechanics of structure* Faculty Name: *S.C. More*

S. No.	Description	Very Poor	Poor	Good	Very Good	Excellent
		1	2	3	4	5
1.	Has the Teacher covered entire Syllabus as prescribed by University?				✓	
2.	Has the Teacher covered the relevant topics beyond syllabus					✓
3.	Effectiveness of teacher in terms of:					
	(a) Technical content/course content				✓	
	(b) Communication skills			✓		
	(c) Use of teaching aids					✓
4.	Pace on which contents were covered				✓	
5.	Motivation and inspiration for students to learn				✓	
6.	Support for the development of students' skill					
	(i) Practical demonstration				✓	
	(ii) Hands on training				✓	
7.	Clarity of expectations of students					✓
8.	Teacher respond promptly to questions and concerns				✓	
9.	Willingness to offer help and advice to students				✓	
Total						

Students Name (Optional) :

Students Sign (Optional) :

Website: <http://bvcoe.bharativedyapeeth.edu/index.php>

Email: [coelpune@bharativedyapeeth.edu](mailto:coelpune@bharativedyapeeth.edu)



:Founder:

**Dr. Patangrao Kadam**

M.A., L.L.B., Ph.D.

**BHARATI VIDYAPEETH'S  
COLLEGE OF ENGINEERING, LAVALE, PUNE 412 115.**

Recognized by AICTE, New Delhi & DTE Mumbai.

Affiliated to Savitribai Phule Pune University.

**Department of Civil Engineering**

**Feedback by Students on Infrastructure (2020-2021)**

S. No.	Description	Very Poor	Poor	Good	Very Good	Excellent
		1	2	3	4	5
1.	Overall cleanliness and maintenance of campus facilities					✓
2.	Classrooms adequately equipped with modern technology (e.g., projectors, smart boards)				✓	
3	Library facilities in terms of resources and accessibility					✓
4.	Condition and functionality of the laboratories or workspaces relevant to your program					✓
5.	Sports and recreation facilities on campus				✓	
6	Availability of clean drinking water in the college campus				✓	
7	Toilets / washrooms are clean and properly maintained					✓
8	Availability of Internet Facility				✓	

Suggestions: Basketball ground

Students Name: Badve Pooja Pravin

Sign :

Website: <http://bvcoe.bharativedyapeeth.edu/index.php>

Email: [coelpune@bharativedyapeeth.edu](mailto:coelpune@bharativedyapeeth.edu)





:Founder:

Dr. Patangrao Kadam

M.A., L.L.B., Ph.D.

**BHARATI VIDYAPEETH'S  
COLLEGE OF ENGINEERING, LAVALE, PUNE 412 115.**

Recognized by AICTE, New Delhi & DTE Mumbai.

Affiliated to Savitribai Phule Pune University.

**Department of Civil Engineering**

**Feedback by Students on Infrastructure (2020-2021)**

S. No.	Description	Very Poor	Poor	Good	Very Good	Excellent
		1	2	3	4	5
1.	Overall cleanliness and maintenance of campus facilities					✓
2.	Classrooms adequately equipped with modern technology (e.g., projectors, smart boards)				✓	
3	Library facilities in terms of resources and accessibility				✓	
4.	Condition and functionality of the laboratories or workspaces relevant to your program					✓
5.	Sports and recreation facilities on campus				✓	
6	Availability of clean drinking water in the college campus					✓
7	Toilets / washrooms are clean and properly maintained					✓
8	Availability of Internet Facility					✓

Suggestions: **TILES IN CANTEEN.**

Students Name: **RAMTEKE DHANSHREE UMESH.**

Sign :

Website: <http://bvcoe.bharativedyapeeth.edu/index.php>

Email: [coelpune@bharativedyapeeth.edu](mailto:coelpune@bharativedyapeeth.edu)



:Founder:

Dr. Patangrao Kadam

M.A., L.L.B., Ph.D.

**BHARATI VIDYAPEETH'S**  
**COLLEGE OF ENGINEERING, LAVALE, PUNE 412 115.**

Recognized by AICTE, New Delhi & DTE Mumbai.

Affiliated to Savitribai Phule Pune University.

## Department of Civil Engineering

### Feedback by Students on Infrastructure (2020-2021)

S. No.	Description	Very Poor	Poor	Good	Very Good	Excellent
		1	2	3	4	5
1.	Overall cleanliness and maintenance of campus facilities				✓	
2.	Classrooms adequately equipped with modern technology (e.g., projectors, smart boards)				✓	
3	Library facilities in terms of resources and accessibility					✓
4.	Condition and functionality of the laboratories or workspaces relevant to your program				✓	
5.	Sports and recreation facilities on campus					✓
6	Availability of clean drinking water in the college campus				✓	
7	Toilets / washrooms are clean and properly maintained					✓
8	Availability of Internet Facility					✓

Suggestions: Water Proofing

Students Name: Rushikesh Pawar

Sign :

R. Pawar

Website: <http://bvcoe.bharatvidyapeeth.edu/index.php>

Email: [coelpune@bharatvidyapeeth.edu](mailto:coelpune@bharatvidyapeeth.edu)



:Founder:

Dr. Patangrao Kadam

M.A., L.L.B., Ph.D.

**BHARATI VIDYAPEETH'S**  
**COLLEGE OF ENGINEERING, LAVALE, PUNE 412 115.**

Recognized by AICTE, New Delhi & DTE Mumbai.

Affiliated to Savitribai Phule Pune University.

**Department of Civil Engineering**

**Feedback by Students on Infrastructure (2020-2021)**

S. No.	Description	Very Poor	Poor	Good	Very Good	Excellent
		1	2	3	4	5
1.	Overall cleanliness and maintenance of campus facilities					✓
2.	Classrooms adequately equipped with modern technology (e.g., projectors, smart boards)				✓	
3	Library facilities in terms of resources and accessibility			✓		
4.	Condition and functionality of the laboratories or workspaces relevant to your program					✓
5.	Sports and recreation facilities on campus			✓		
6	Availability of clean drinking water in the college campus					✓
7	Toilets / washrooms are clean and properly maintained					✓
8	Availability of Internet Facility		✓			

Suggestions: WATER COOLER

Students Name: RATHOD RUPESH

Sign :

Website: <http://bvcoe.bharativedyapeeth.edu/index.php>

Email: [coelpune@bharativedyapeeth.edu](mailto:coelpune@bharativedyapeeth.edu)





:Founder:

**Dr. Patangrao Kadam**  
M.A., L.L.B., Ph.D.

**BHARATI VIDYAPEETH'S**  
**COLLEGE OF ENGINEERING, LAVALE, PUNE 412 115.**

Recognized by AICTE, New Delhi & DTE Mumbai.

Affiliated to Savitribai Phule Pune University.

### Department of Civil Engineering

#### Feedback by Students on Infrastructure (2020-2021)

S. No.	Description	Very Poor	Poor	Good	Very Good	Excellent
		1	2	3	4	5
1.	Overall cleanliness and maintenance of campus facilities			✓		
2.	Classrooms adequately equipped with modern technology (e.g., projectors, smart boards)				✓	
3	Library facilities in terms of resources and accessibility			✓		
4.	Condition and functionality of the laboratories or workspaces relevant to your program			✓		
5.	Sports and recreation facilities on campus				✓	
6	Availability of clean drinking water in the college campus					✓
7	Toilets / washrooms are clean and properly maintained				✓	
8	Availability of Internet Facility					✓

Suggestions:

Students Name: Onkar Waghmare

Sign : [Signature]

Website: <http://bvcoe.bharativedyapeeth.edu/index.php>

Email: [coelpune@bharativedyapeeth.edu](mailto:coelpune@bharativedyapeeth.edu)



:Founder:

**Dr. Patangrao Kadam**

M.A., L.L.B., Ph.D.

**BHARATI VIDYAPEETH'S  
COLLEGE OF ENGINEERING, LAVALE, PUNE 412 115.**

*Recognized by AICTE, New Delhi & DTE Mumbai.*

*Affiliated to Savitribai Phule Pune University.*

## Department of Civil Engineering

### Feedback by Teachers on Infrastructure (2020-21)

Sr. No.	Description	Very Poor	Poor	Good	Very Good	Excellent
		1	2	3	4	5
1.	Classroom and Teaching Space Quality Rating					✓
2.	Laboratories and research spaces available for academic and research activities				✓	
3	Library facilities and the availability of academic resources, including books, journals, and online databases				✓	
4.	Recreational facilities, including faculty lounges, common areas, and outdoor spaces?					✓
5.	Technology infrastructure, including internet connectivity, computer labs, and audio-visual equipment?					✓

Suggestions:

Teacher Name: *D.K. Molcarh.*

Sign :

Website: <http://bvcoe.bharatividyaapeeth.edu/index.php>

Email: [coelpune@bharatividyaapeeth.edu](mailto:coelpune@bharatividyaapeeth.edu)



:Founder:

Dr. Patangrao Kadam

M.A., L.L.B., Ph.D.

**BHARATI VIDYAPEETH'S  
COLLEGE OF ENGINEERING, LAVALE, PUNE 412 115.**

Recognized by AICTE, New Delhi & DTE Mumbai.

Affiliated to Savitribai Phule Pune University.

**Department of Civil Engineering**

**Feedback by Teachers on Infrastructure (2020-21)**

Sr. No.	Description	Very Poor	Poor	Good	Very Good	Excellent
		1	2	3	4	5
1.	Classroom and Teaching Space Quality Rating				✓	
2.	Laboratories and research spaces available for academic and research activities			✓		
3	Library facilities and the availability of academic resources, including books, journals, and online databases					✓
4.	Recreational facilities, including faculty lounges, common areas, and outdoor spaces?				✓	
5.	Technology infrastructure, including internet connectivity, computer labs, and audio-visual equipment?				✓	

Suggestions:

Teacher Name: Mr. Neeraj A. Gangurde

Sign :

Website: <http://bvcoe.bharatividyaapeeth.edu/index.php>

Email: [coelpune@bharatividyaapeeth.edu](mailto:coelpune@bharatividyaapeeth.edu)





:Founder:

Dr. Patangrao Kadam

M.A., L.L.B., Ph.D.

**BHARATI VIDYAPEETH'S**  
**COLLEGE OF ENGINEERING, LAVALE, PUNE 412 115.**

Recognized by AICTE, New Delhi & DTE Mumbai.

Affiliated to Savitribai Phule Pune University.

## Department of Civil Engineering

### Feedback by Teachers on Infrastructure (2020-21)

Sr. No.	Description	Very Poor	Poor	Good	Very Good	Excellent
		1	2	3	4	5
1.	Classroom and Teaching Space Quality Rating					✓
2.	Laboratories and research spaces available for academic and research activities					✓
3	Library facilities and the availability of academic resources, including books, journals, and online databases					✓
4.	Recreational facilities, including faculty lounges, common areas, and outdoor spaces?				✓	✓
5.	Technology infrastructure, including internet connectivity, computer labs, and audio-visual equipment?				✓	

Suggestions:

Teacher Name:

Sign :

Prof. Pabhis-e

Website: <http://bvcoe.bharatvidyapeeth.edu/index.php>

Email: [coelpune@bharatvidyapeeth.edu](mailto:coelpune@bharatvidyapeeth.edu)



:Founder:

Dr. Patangrao Kadam

M.A., L.L.B., Ph.D.

**BHARATI VIDYAPEETH'S  
COLLEGE OF ENGINEERING, LAVALE, PUNE 412 115.**

Recognized by AICTE, New Delhi & DTE Mumbai.

Affiliated to Savitribai Phule Pune University.

**Department of Civil Engineering**

**Feedback by Teachers on Infrastructure (2020-21)**

Sr. No.	Description	Very Poor	Poor	Good	Very Good	Excellent
		1	2	3	4	5
1.	Classroom and Teaching Space Quality Rating				✓	
2.	Laboratories and research spaces available for academic and research activities			✓		
3	Library facilities and the availability of academic resources, including books, journals, and online databases				✓	
4.	Recreational facilities, including faculty lounges, common areas, and outdoor spaces?					✓
5.	Technology infrastructure, including internet connectivity, computer labs, and audio-visual equipment?				✓	

Suggestions:

Teacher Name:

Sign :

Prof. S. C. Mane

Website: <http://bvcoe.bharatividyaapeeth.edu/index.php>

Email: [coelpune@bharatividyaapeeth.edu](mailto:coelpune@bharatividyaapeeth.edu)



:Founder:

**Dr. Patangrao Kadam**

M.A., L.L.B., Ph.D.

**BHARATI VIDYAPEETH'S**  
**COLLEGE OF ENGINEERING, LAVALE, PUNE 412 115.**

Recognized by AICTE, New Delhi & DTE Mumbai.

Affiliated to Savitribai Phule Pune University.

### Department of Civil Engineering

#### Feedback by Teachers on Infrastructure (2020-21)

Sr. No.	Description	Very Poor	Poor	Good	Very Good	Excellent
		1	2	3	4	5
1.	Classroom and Teaching Space Quality Rating				✓	
2.	Laboratories and research spaces available for academic and research activities					✓
3	Library facilities and the availability of academic resources, including books, journals, and online databases				✓	
4.	Recreational facilities, including faculty lounges, common areas, and outdoor spaces?				✓	
5.	Technology infrastructure, including internet connectivity, computer labs, and audio-visual equipment?				✓	

Suggestions:

Teacher Name:

*Prof. S.T. Rathod*

Sign :

Website: <http://bvcoe.bharativedyapeeth.edu/index.php>

Email: [coelpune@bharativedyapeeth.edu](mailto:coelpune@bharativedyapeeth.edu)





:Founder:

Dr. Patangrao Kadam

M.A., L.L.B., Ph.D.

**BHARATI VIDYAPEETH'S  
COLLEGE OF ENGINEERING, LAVALE, PUNE 412 115.**

Recognized by AICTE, New Delhi & DTE Mumbai.

Affiliated to Savitribai Phule Pune University.

**Department of Civil Engineering**

**Feedback by Alumni on Infrastructure (2020-21)**

S. No.	Description	Very Poor	Poor	Good	Very Good	Excellent
		1	2	3	4	5
1.	Classroom and laboratory facilities available to students				✓	
2.	Library resources, including books, journals, and digital materials, sufficient for your academic needs					✓
3	Experience with the technology infrastructure, including Wi-Fi access, computer labs, and online resources					✓
4.	Transportation services for commuting to and from the campus				✓	
5.	Sports and recreation facilities on campus					✓
6	Availability of Internet Facility				✓	
7	Health and wellness services available on campus?				✓	

Suggestions:

Alumni Name: B.K. Pooresal

Sign: B.K.S.

Website: <http://bvcoe.bharativedyapeeth.edu/index.php>

Email: [coelpune@bharativedyapeeth.edu](mailto:coelpune@bharativedyapeeth.edu)



:Founder:

Dr. Patangrao Kadam

M.A., L.L.B., Ph.D.

**BHARATI VIDYAPEETH'S  
COLLEGE OF ENGINEERING, LAVALE, PUNE 412 115.**

Recognized by AICTE, New Delhi & DTE Mumbai.

Affiliated to Savitribai Phule Pune University.

**Department of Civil Engineering**

**Feedback by Alumni on Infrastructure (2020-21)**

S. No.	Description	Very Poor	Poor	Good	Very Good	Excellent
		1	2	3	4	5
1.	Classroom and laboratory facilities available to students			✓		
2.	Library resources, including books, journals, and digital materials, sufficient for your academic needs				✓	
3	Experience with the technology infrastructure, including Wi-Fi access, computer labs, and online resources				✓	
4.	Transportation services for commuting to and from the campus					✓
5.	Sports and recreation facilities on campus			✓		
6	Availability of Internet Facility				✓	
7	Health and wellness services available on campus?				✓	

Suggestions:

Alumni Name: Adesh Babu

Sign : [Signature]

Website: <http://bvcoe.bharativedyapeeth.edu/index.php>

Email: [coepune@bharativedyapeeth.edu](mailto:coepune@bharativedyapeeth.edu)



:Founder:

**Dr. Patangrao Kadam**

M.A., L.L.B., Ph.D.

**BHARATI VIDYAPEETH'S  
COLLEGE OF ENGINEERING, LAVALE, PUNE 412 115.**

Recognized by AICTE, New Delhi & DTE Mumbai.

Affiliated to Savitribai Phule Pune University.

**Department of Civil Engineering**

**Feedback by Alumni on Infrastructure (2020-21)**

S. No.	Description	Very Poor	Poor	Good	Very Good	Excellent
		1	2	3	4	5
1.	Classroom and laboratory facilities available to students					✓
2.	Library resources, including books, journals, and digital materials, sufficient for your academic needs				✓	
3.	Experience with the technology infrastructure, including Wi-Fi access, computer labs, and online resources					✓
4.	Transportation services for commuting to and from the campus					✓
5.	Sports and recreation facilities on campus				✓	
6.	Availability of Internet Facility				✓	
7.	Health and wellness services available on campus?				✓	

Suggestions:

Alumni Name: *Nidhi Bhosale*

Sign: *Nidhi*

Website: <http://bvcoe.bharatividyapeeth.edu/index.php>

Email: [coelpune@bharatividyapeeth.edu](mailto:coelpune@bharatividyapeeth.edu)





:Founder:

**Dr. Patangrao Kadam**

M.A., L.L.B., Ph.D.

**BHARATI VIDYAPEETH'S  
COLLEGE OF ENGINEERING, LAVALE, PUNE 412 115.**

*Recognized by AICTE, New Delhi & DTE Mumbai.*

*Affiliated to Savitribai Phule Pune University.*

**Department of Civil Engineering**

**Feedback by Alumni on Infrastructure (2020-21)**

S. No.	Description	Very Poor	Poor	Good	Very Good	Excellent
		1	2	3	4	5
1.	Classroom and laboratory facilities available to students				✓	
2.	Library resources, including books, journals, and digital materials, sufficient for your academic needs				✓	
3.	Experience with the technology infrastructure, including Wi-Fi access, computer labs, and online resources					✓
4.	Transportation services for commuting to and from the campus				✓	
5.	Sports and recreation facilities on campus				✓	
6.	Availability of Internet Facility					✓
7.	Health and wellness services available on campus?				✓	

Suggestions:

Alumni Name: T. S. Paul

Sign : [Signature]

Website: <http://bvcoe.bharatividyaapeeth.edu/index.php>

Email: [coelpune@bharatividyaapeeth.edu](mailto:coelpune@bharatividyaapeeth.edu)



:Founder:

**Dr. Patangrao Kadam**

M.A., L.L.B., Ph.D.

**BHARATI VIDYAPEETH'S  
COLLEGE OF ENGINEERING, LAVALE, PUNE 412 115.**

Recognized by AICTE, New Delhi & DTE Mumbai.

Affiliated to Savitribai Phule Pune University.

**Department of Civil Engineering**

**Feedback by Alumni on Infrastructure (2020-21)**

S. No.	Description	Very Poor	Poor	Good	Very Good	Excellent
		1	2	3	4	5
1.	Classroom and laboratory facilities available to students				✓	
2.	Library resources, including books, journals, and digital materials, sufficient for your academic needs					✓
3.	Experience with the technology infrastructure, including Wi-Fi access, computer labs, and online resources			✓		
4.	Transportation services for commuting to and from the campus			✓		✓
5.	Sports and recreation facilities on campus				✓	
6.	Availability of Internet Facility					✓
7.	Health and wellness services available on campus?				✓	

Suggestions:

Alumni Name:

Sign :

Shubham Nawale

Website: <http://bvcoe.bharativedyapeeth.edu/index.php>

Email: [coelpune@bharativedyapeeth.edu](mailto:coelpune@bharativedyapeeth.edu)



:Founder:

Dr. Patangrao Kadam

M.A., L.L.B., Ph.D.

**BHARATI VIDYAPEETH'S**  
**COLLEGE OF ENGINEERING, LAVALE, PUNE 412 115.**

Recognized by AICTE, New Delhi & DTE Mumbai.

Affiliated to Savitribai Phule Pune University.

## Department of Civil Engineering

### Feedback by Parent on Academics and Infrastructure (2020-21)

S. No.	Description	Very Poor	Poor	Good	Very Good	Excellent
		1	2	3	4	5
1.	Communication channels between the institution and parents regarding academic matters					✓
2.	Teaching methods employed by the faculty in engaging and educating your child					✓
3.	Assessment and grading methods used by the institution				✓	
4.	safety and security measures in place on the campus for your ward					✓
5.	Quality and adequacy of the classrooms and laboratory facilities				✓	

Suggestions: Take extra classes of M3

Parent Name : Lathkar Baswaraj

Sign :

Website: <http://bvcoe.bharatividyaapeeth.edu/index.php>

Email: [coelpune@bharatividyaapeeth.edu](mailto:coelpune@bharatividyaapeeth.edu)





:Founder:

Dr. Patangrao Kadam

M.A., L.L.B., Ph.D.

**BHARATI VIDYAPEETH'S**  
**COLLEGE OF ENGINEERING, LAVALE, PUNE 412 115.**

Recognized by AICTE, New Delhi & DTE Mumbai.

Affiliated to Savitribai Phule Pune University.

## Department of Civil Engineering

### Feedback by Parent on Academics and Infrastructure (2020-21)

S. No.	Description	Very Poor	Poor	Good	Very Good	Excellent
		1	2	3	4	5
1.	Communication channels between the institution and parents regarding academic matters					✓
2.	Teaching methods employed by the faculty in engaging and educating your child					✓
3.	Assessment and grading methods used by the institution				✓	
4.	safety and security measures in place on the campus for your ward					✓
5.	Quality and adequacy of the classrooms and laboratory facilities				✓	

Suggestions: Take extra classes of MOS

Parent Name : MALAPE DEEPAK  
Sign :

Website: <http://bvcoe.bharativedyapeeth.edu/index.php>

Email: [coelpune@bharativedyapeeth.edu](mailto:coelpune@bharativedyapeeth.edu)



:Founder:

Dr. Patangrao Kadam

M.A., L.L.B., Ph.D.

**BHARATI VIDYAPEETH'S  
COLLEGE OF ENGINEERING, LAVALE, PUNE 412 115.**

Recognized by AICTE, New Delhi & DTE Mumbai.

Affiliated to Savitribai Phule Pune University.

**Department of Civil Engineering**

**Feedback by Parent on Academics and Infrastructure (2020-21)**

S. No.	Description	Very Poor	Poor	Good	Very Good	Excellent
		1	2	3	4	5
1.	Communication channels between the institution and parents regarding academic matters					✓
2.	Teaching methods employed by the faculty in engaging and educating your child				✓	
3	Assessment and grading methods used by the institution				✓	
4.	safety and security measures in place on the campus for your ward					✓
5.	Quality and adequacy of the classrooms and laboratory facilities					✓

Suggestions: **FM EXTRA CLASSES SHOULD BE ARRANGED.**

Parent Name : **MANE SHIVAJI**

Sign :



:Founder:

**Dr. Patangrao Kadam**

M.A., L.L.B., Ph.D.

**BHARATI VIDYAPEETH'S  
COLLEGE OF ENGINEERING, LAVALE, PUNE 412 115.**

*Recognized by AICTE, New Delhi & DTE Mumbai.*

*Affiliated to Savitribai Phule Pune University.*

**Department of Civil Engineering**

**Feedback by Parent on Academics and Infrastructure (2020-21)**

S. No.	Description	Very Poor	Poor	Good	Very Good	Excellent
		1	2	3	4	5
1.	Communication channels between the institution and parents regarding academic matters					✓
2.	Teaching methods employed by the faculty in engaging and educating your child					✓
3	Assessment and grading methods used by the institution				✓	
4.	safety and security measures in place on the campus for your ward					✓
5.	Quality and adequacy of the classrooms and laboratory facilities					✓

Suggestions:

Parent Name : **MAHARAJ DATTATRAY**

Sign :

*D. M. R.*

Website: <http://bvcoe.bharativedyapeeth.edu/index.php>

Email: [coelpune@bharativedyapeeth.edu](mailto:coelpune@bharativedyapeeth.edu)





:Founder:

Dr. Patangrao Kadam

M.A., L.L.B., Ph.D.

**BHARATI VIDYAPEETH'S  
COLLEGE OF ENGINEERING, LAVALE, PUNE 412 115.**

Recognized by AICTE, New Delhi & DTE Mumbai.

Affiliated to Savitribai Phule Pune University.

**Department of Civil Engineering**

**Feedback by Parent on Academics and Infrastructure (2020-21)**

S. No.	Description	Very Poor	Poor	Good	Very Good	Excellent
		1	2	3	4	5
1.	Communication channels between the institution and parents regarding academic matters			✓		
2.	Teaching methods employed by the faculty in engaging and educating your child				✓	
3	Assessment and grading methods used by the institution					✓
4.	safety and security measures in place on the campus for your ward			✓		
5.	Quality and adequacy of the classrooms and laboratory facilities			✓		

Suggestions:

Parent Name : MASURE RAM

Sign :

Website: <http://bvcoe.bharativedyapeeth.edu/index.php>

Email: [coelpune@bharativedyapeeth.edu](mailto:coelpune@bharativedyapeeth.edu)



# Bharati Vidyapeeth's College of Engineering

Lavale, Pune- 412 115, Maharashtra State.

Phone: (020) 6500 3345, Website: bvcoe.bharativedyapeeth.edu

## Department of Engineering Science

AY 2019-20

### Feedback Teaching Learning Analysis Report (2019-20) SEM I

Feedback about Teaching learning process has been collected offline and the response of the students is summarized for the following subjects. FE-A & B Total Response: 40

Sr.No	Name of the Subject	Avg.Response from the students	Suggestions from Students
1	Engineering Physics	Good	No Suggetions
2	Engineering Mathematics -I	Very Good	Take additional problems during Tutorial.
3	Basic Electrical Engineering	Poor	Proper Concepts are not cleared, Show some animations about transformer.
4	Engineering Mechanics	Very Good	Give some additional problems through assignments
5	Systems in Mechanical Engineering	Very Good	Show some animations about turbine ,gear assembly.

Graphical Analysis with Avg Values :

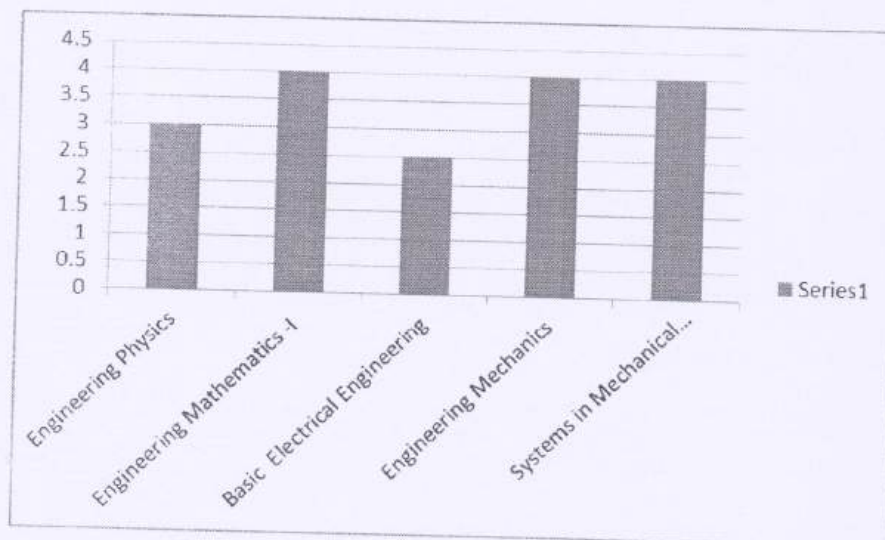

*for Head*  
 Dept. of Engineering Sciences,  
 Bharati Vidyapeeth's  
 College of Engineering,  
 Lavale, Pune-412 115.



## Bharati Vidyapeeth's College of Engineering

Lavale, Pune- 412 115, Maharashtra State.

Phone: (020) 6500 3345, Website: bvcoe.bharativedyapeeth.edu

### Department of Engineering Science

AY 2019-20

#### Action Taken Report on Feedback Teaching Learning

After conducting an analysis of the responses received, individual suggestions have been provided to faculty members. Those with moderate to poor responses have been advised to pay careful attention to their teaching methodology and content. They have been sent letters requesting explanations for areas where improvement is needed. Faculties with good responses have been appreciated through letters. Furthermore, the Head of the Department has conducted a review to ensure improvement based on the feedback analysis.

Sr.No	Name of the Subject	Improvement
1	Engineering Physics	Ok with Teaching Process
2	Engineering Mathematics -I	Ok with Teaching Process. Take extra numerical to the students.
3	Basic Electrical Engineering	Ok with Teaching Process. Students have shown animations to their understanding the concepts.
4	Engineering Mechanics	Ok with Teaching Process.
5	Systems in Mechanical Engineering	Ok with Teaching Process & Content.

*for Head*  
Head  
Dept. of Engineering Sciences,  
Bharati Vidyapeeth's  
College of Engineering,  
Lavale Pune - 412 115.





## Bharati Vidyapeeth's College of Engineering

Lavale, Pune- 412 115, Maharashtra State.

Phone: (020) 6500 3345, Website: bvcoe.bharatividyaapeeth.edu

### Department of Engineering Science

AY 2019-20

Dear,

**Prof.T.S.Hasarmani,**

Department of Engineering Science.

After analysis of student feedback and recognition by your peers we have accessed your performance. We strongly believe that student satisfaction, value addition, faculty improvement are the key factors for overall growth of BVCOE,Lavale. Hence, you are urged to improve in following areas of teaching learning activity for the subject **Basic Electrical Engineering.**

Methodology

Exam point of view

Syllabus coverage

Subject understanding to students

Communication Skill

We believe you will take a note of this reminder and we will be glad to observe the improvements.

Received  
[Signature]

[Signature]  
Head  
Dept. of Engineering Sciences,  
Bharati Vidyapeeth's  
College of Engineering,  
Lavale, Pune - 412 115.



## Bharati Vidyapeeth's College of Engineering

Lavale, Pune- 412 115, Maharashtra State.

Phone: (020) 6500 3345, Website: [bvcoe.bharatividyapeeth.edu](http://bvcoe.bharatividyapeeth.edu)

### Department of Engineering Science

AY 2019-20

#### Appreciation Letter

Dear,

**Dr.J.A.Dhanake,**

Department of Engineering Science.

On behalf of BVCOE,Lavale we appreciate your efforts taken towards students' teaching learning activity. We are impressed by your **100%** result achievement and got students feedback of **very good** in subject **Engineering Mathematics-I** of class **FE**, during academic year 2019-20. We believe that the same efforts will be continued to keep the students motivated.

Wishing you the same success in all your endeavors.

*for Head*

Dept. of Engineering Sciences,  
Bharati Vidyapeeth's  
College of Engineering,  
Lavale Pune - 412 115.



:Founder:

Dr. Patangrao Kadam

M.A., L.L.B., Ph.D.

**BHARATI VIDYAPEETH'S  
COLLEGE OF ENGINEERING, LAVALE, PUNE 412 115.**

Recognized by AICTE, New Delhi & DTE Mumbai.

Affiliated to Savitribai Phule Pune University.

**Department of Engineering Science**

**Feedback by Students on Teaching Learning (2019-20) SEM-I**

Subject Name: *Basic Electrical Engg.*

Faculty Name: *Hasarmani T. S.*

S. No.	Description	Very Poor	Poor	Good	Very Good	Excellent
		1	2	3	4	5
1.	Has the Teacher covered entire Syllabus as prescribed by University?					✓
2.	Has the Teacher covered the relevant topics beyond syllabus					✓
3.	Effectiveness of teacher in terms of:					
	(a) Technical content/course content				✓	
	(b) Communication skills					✓
	(c) Use of teaching aids					✓
4.	Pace on which contents were covered				✓	
5.	Motivation and inspiration for students to learn				✓	
6.	Support for the development of students' skill					
	(i) Practical demonstration				✓	
	(ii) Hands on training				✓	
7.	Clarity of expectations of students				✓	
8.	Teacher respond promptly to questions and concerns				✓	
9.	Willingness to offer help and advice to students				✓	
Total					22	20

*Give additional notes & also show animations related to Electrical equipments*

Students Name (Optional) :

Students Sign(Optional) :

Website: <http://bvcoe.bharativedyapeeth.edu/index.php>

Email: [coelpune@bharativedyapeeth.edu](mailto:coelpune@bharativedyapeeth.edu)





:Founder:

Dr. Patangrao Kadam

M.A., L.L.B., Ph.D.

**BHARATI VIDYAPEETH'S**  
**COLLEGE OF ENGINEERING, LAVALE, PUNE 412 115.**

Recognized by AICTE, New Delhi & DTE Mumbai.

Affiliated to Savitribai Phule Pune University.

## Department of Engineering Science

### Feedback by Students on Teaching Learning (2019-20) SEM-I

Subject Name: ENGINEERING PHYSICS Faculty Name: SHIKHA BHARADWAS

S. No.	Description	Very Poor	Poor	Good	Very Good	Excellent
		1	2	3	4	5
1.	Has the Teacher covered entire Syllabus as prescribed by University?				✓	
2.	Has the Teacher covered the relevant topics beyond syllabus				✓	
3.	Effectiveness of teacher in terms of:					
	(a) Technical content/course content					✓
	(b) Communication skills					✓
	(c) Use of teaching aids					✓
4.	Pace on which contents were covered				✓	
5.	Motivation and inspiration for students to learn					✓
6.	Support for the development of students' skill					
	(i) Practical demonstration					✓
	(ii) Hands on training					✓
7.	Clarity of expectations of students					✓
8.	Teacher respond promptly to questions and concerns					✓
9.	Willingness to offer help and advice to students					✓
	<b>Total</b>					

Students Name (Optional) :

Students Sign(Optional) :

Website: <http://bvcoe.bharativedyapeeth.edu/index.php>

Email: [coelpune@bharativedyapeeth.edu](mailto:coelpune@bharativedyapeeth.edu)



:Founder:  
Dr. Patangrao Kadam  
M.A., L.L.B., Ph.D.

**BHARATI VIDYAPEETH'S  
COLLEGE OF ENGINEERING, LAVALE, PUNE 412 115.**

Recognized by AICTE, New Delhi & DTE Mumbai.  
Affiliated to Savitribai Phule Pune University.

### Department of Engineering Science

#### Feedback by Students on Teaching Learning (2019-20) SEM-I

Subject Name: Engineering Mathematics Faculty Name: Jyoti Dhanke  
CNTI

S. No.	Description	Very Poor	Poor	Good	Very Good	Excellent
		1	2	3	4	5
1.	Has the Teacher covered entire Syllabus as prescribed by University?				✓	
2.	Has the Teacher covered the relevant topics beyond syllabus				✓	
3.	Effectiveness of teacher in terms of:					
	(a) Technical content/course content					✓
	(b) Communication skills					✓
	(c) Use of teaching aids					✓
4.	Pace on which contents were covered					✓
5.	Motivation and inspiration for students to learn					✓
6.	Support for the development of students' skill					
	(i) Practical demonstration					✓
	(ii) Hands on training					✓
7.	Clarity of expectations of students				✓	
8.	Teacher respond promptly to questions and concerns					✓
9.	Willingness to offer help and advice to students					✓
	<b>Total</b>					✓

Students Name (Optional) :

Students Sign(Optional) :

Jyoti

Take additional problem during lectures, as well as tutorial,

Website: <http://bvcoe.bharativedyapeeth.edu/index.php>

Email: [coelpune@bharativedyapeeth.edu](mailto:coelpune@bharativedyapeeth.edu)





:Founder:  
Dr. Patangrao Kadam  
M.A., L.L.B., Ph.D.

**BHARATI VIDYAPEETH'S  
COLLEGE OF ENGINEERING, LAVALE, PUNE 412 115.**

Recognized by AICTE, New Delhi & DTE Mumbai.  
Affiliated to Savitribai Phule Pune University.

### Department of Engineering Science

### Feedback by Students on Teaching Learning (2019-20) SEM-I

Subject Name: SYSTEMS IN MECH. ENGG. Faculty Name: Pranod Rahate

S. No.	Description	Very Poor	Poor	Good	Very Good	Excellent
		1	2	3	4	5
1.	Has the Teacher covered entire Syllabus as prescribed by University?				✓	
2.	Has the Teacher covered the relevant topics beyond syllabus				✓	
3.	Effectiveness of teacher in terms of:					
	(a) Technical content/course content				✓	
	(b) Communication skills				✓	
	(c) Use of teaching aids				✓	
4.	Pace on which contents were covered				✓	
5.	Motivation and inspiration for students to learn				✓	
6.	Support for the development of students' skill					
	(i) Practical demonstration				✓	
	(ii) Hands on training				✓	
7.	Clarity of expectations of students				✓	
8.	Teacher respond promptly to questions and concerns				✓	
9.	Willingness to offer help and advice to students				✓	
	<b>Total</b>					

No suggestion

Students Name (Optional) :

Students Sign(Optional) :

Shree

Website: <http://bvcoe.bharatvidyapeeth.edu/index.php>

Email: [coelpune@bharatvidyapeeth.edu](mailto:coelpune@bharatvidyapeeth.edu)





:Founder:

Dr. Patangrao Kadam

M.A., L.L.B., Ph.D.

**BHARATI VIDYAPEETH'S  
COLLEGE OF ENGINEERING, LAVALE, PUNE 412 115.**

Recognized by AICTE, New Delhi & DTE Mumbai.

Affiliated to Savitribai Phule Pune University.

## Department of Engineering Science

### Feedback by Students on Teaching Learning (2019-20) SEM-I

Subject Name: Engg. mechanics

Faculty Name: ~~Hasate~~ S.C. mane

S. No.	Description	Very Poor	Poor	Good	Very Good	Excellent
		1	2	3	4	5
1.	Has the Teacher covered entire Syllabus as prescribed by University?					
2.	Has the Teacher covered the relevant topics beyond syllabus					
3.	Effectiveness of teacher in terms of:					
	(a) Technical content/course content					
	(b) Communication skills					
	(c) Use of teaching aids					
4.	Pace on which contents were covered					
5.	Motivation and inspiration for students to learn					
6.	Support for the development of students' skill					
	(i) Practical demonstration					
	(ii) Hands on training					
7.	Clarity of expectations of students					
8.	Teacher respond promptly to questions and concerns					
9.	Willingness to offer help and advice to students					
	<b>Total</b>					

Students Name (Optional) :

Students Sign(Optional) :

Website: <http://bvcoe.bharativedyapeeth.edu/index.php>

Email: [coelpune@bharativedyapeeth.edu](mailto:coelpune@bharativedyapeeth.edu)



:Founder:

Dr. Patangrao Kadam

M.A., L.L.B., Ph.D.

**BHARATI VIDYAPEETH'S  
COLLEGE OF ENGINEERING, LAVALE, PUNE 412 115.**

Recognized by AICTE, New Delhi & DTE Mumbai.

Affiliated to Savitribai Phule Pune University.

### Department of Engineering Science

#### Feedback by Students on Teaching Learning (2019-20) SEM-II

Subject Name: *Basic Electrical Engineering* Faculty Name: *Hasanmani T. S*

S. No.	Description	Very Poor	Poor	Good	Very Good	Excellent
		1	2	3	4	5
1.	Has the Teacher covered entire Syllabus as prescribed by University?			✓		
2.	Has the Teacher covered the relevant topics beyond syllabus			✓		
3.	Effectiveness of teacher in terms of:					
	(a) Technical content/course content		✓			
	(b) Communication skills		✓			
	(c) Use of teaching aids		✓			
4.	Pace on which contents were covered		✓			
5.	Motivation and inspiration for students to learn		✓			
6.	Support for the development of students skill					
	(i) Practical demonstration					
	(ii) Hands on training			✓		
7.	Clarity of expectations of students			✓		
8.	Teacher respond promptly to questions and concerns			✓		
9.	Willingness to offer help and advice to students			✓		
	<b>Total</b>		<b>10</b>	<b>18</b>		

Students Name (Optional):

Students Sign (Optional):

Website: <http://bvcoe.bharativersityapeeth.edu/index.php>

Email: [coelpune@bharativersityapeeth.edu](mailto:coelpune@bharativersityapeeth.edu)



:Founder:  
Dr. Patangrao Kadam  
M.A., L.L.B., Ph.D.

**BHARATI VIDYAPEETH'S**  
**COLLEGE OF ENGINEERING, LAVALE, PUNE 412 115.**

Recognized by AICTE, New Delhi & DTE Mumbai.  
Affiliated to Savitribai Phule Pune University.

### Department of Engineering Science

#### Feedback by Students on Teaching Learning (2019-20) SEM-II

Subject Name: Engineering Maths II

Faculty Name: Jyoti Dhanke

S. No.	Description	Very Poor	Poor	Good	Very Good	Excellent
		1	2	3	4	5
1.	Has the Teacher covered entire Syllabus as prescribed by University?			✓		
2.	Has the Teacher covered the relevant topics beyond syllabus			✓		
3.	Effectiveness of teacher in terms of:					
	(a) Technical content/course content				✓	
	(b) Communication skills				✓	
	(c) Use of teaching aids				✓	
4.	Pace on which contents were covered					✓
5.	Motivation and inspiration for students to learn					✓
6.	Support for the development of students skill					
	(i) Practical demonstration				✓	
	(ii) Hands on training					✓
7.	Clarity of expectations of students				✓	
8.	Teacher respond promptly to questions and concerns					✓
9.	Willingness to offer help and advice to students				✓	
	<b>Total</b>					✓

Students Name (Optional):

Students Sign (Optional): Badhar





Founder:  
Dr. Patangrao Kadam  
M.A., L.L.B., Ph.D.

**BHARATI VIDYAPEETH'S  
COLLEGE OF ENGINEERING, LAVALE, PUNE 412 115.**

Recognized by AICTE, New Delhi & DTE Mumbai.  
Affiliated to Savitribai Phule Pune University.

### Department of Engineering Science

#### Feedback by Students on Teaching Learning (2019-20) SEM-II

Subject Name: Basic Electronics Engineering Faculty Name: Atre

S. No.	Description	Very Poor	Poor	Good	Very Good	Excellent
		1	2	3	4	5
1.	Has the Teacher covered entire Syllabus as prescribed by University?				✓	
2.	Has the Teacher covered the relevant topics beyond syllabus					✓
3.	Effectiveness of teacher in terms of:					
	(a) Technical content/course content			✓	✓	
	(b) Communication skills				✓	
	(c) Use of teaching aids					✓
4.	Pace on which contents were covered				✓	
5.	Motivation and inspiration for students to learn					✓
6.	Support for the development of students skill					
	(i) Practical demonstration					✓
	(ii) Hands on training					✓
7.	Clarity of expectations of students				✓	
8.	Teacher respond promptly to questions and concerns					✓
9.	Willingness to offer help and advice to students					✓
Total						

Students Name (Optional): R

Students Sign (Optional): Ramesh



:Founder:  
Dr. Patangrao Kadam  
M.A., L.L.B., Ph.D.

**BHARATI VIDYAPEETH'S  
COLLEGE OF ENGINEERING, LAVALE, PUNE 412 115.**

Recognized by AICTE, New Delhi & DTE Mumbai.  
Affiliated to Savitribai Phule Pune University.

### Department of Engineering Science

#### Feedback by Students on Teaching Learning (2019-20) SEM-II

Subject Name: Graphics

Faculty Name: Rohate. sir

S. No.	Description	Very Poor	Poor	Good	Very Good	Excellent
		1	2	3	4	5
1.	Has the Teacher covered entire Syllabus as prescribed by University?				✓	
2.	Has the Teacher covered the relevant topics beyond syllabus					✓
3.	Effectiveness of teacher in terms of:					
	(a) Technical content/course content			✓		
	(b) Communication skills					✓
	(c) Use of teaching aids				✓	
4.	Pace on which contents were covered			✓		
5.	Motivation and inspiration for students to learn	✓				
6.	Support for the development of students skill					
	(i) Practical demonstration					✓
	(ii) Hands on training					✓
7.	Clarity of expectations of students					✓
8.	Teacher respond promptly to questions and concerns				✓	
9.	Willingness to offer help and advice to students				✓	
	<b>Total</b>					

Students Name (Optional):

Students Sign (Optional):

P. Jangir



:Founder:  
Dr. Patangrao Kadam  
M.A., L.L.B., Ph.D.

**BHARATI VIDYAPEETH'S  
COLLEGE OF ENGINEERING, LAVALE, PUNE 412 115.**

Recognized by AICTE, New Delhi & DTE Mumbai.  
Affiliated to Savitribai Phule Pune University.

### Department of Engineering Science

#### Feedback by Students on Teaching Learning (2019-20) SEM-II

Subject Name: *Engineering Mechanics*

Faculty Name:

S. No.	Description	Very Poor	Poor	Good	Very Good	Excellent
		1	2	3	4	5
1.	Has the Teacher covered entire Syllabus as prescribed by University?			✓		
2.	Has the Teacher covered the relevant topics beyond syllabus			✓		
3.	Effectiveness of teacher in terms of:					
	(a) Technical content/course content		✓			
	(b) Communication skills		✓			
	(c) Use of teaching aids		✓			
4.	Pace on which contents were covered			✓		
5.	Motivation and inspiration for students to learn		✓			
6.	Support for the development of students skill					
	(i) Practical demonstration		✓			
	(ii) Hands on training		✓			
7.	Clarity of expectations of students			✓		
8.	Teacher respond promptly to questions and concerns				✓	
9.	Willingness to offer help and advice to students			✓		
Total						

Students Name (Optional):

Students Sign (Optional): *C.P. Muley*

Website: <http://bvcoe.bharativedyapeeth.edu/index.php>

Email: [coelpune@bharativedyapeeth.edu](mailto:coelpune@bharativedyapeeth.edu)





## Bharati Vidyapeeth's College of Engineering

Lavale, Pune- 412 115, Maharashtra State.

Phone: (020) 6500 3345, Website: bvcoe.bharatvidyapeeth.edu

### Department of Engineering Science

#### Feedback on Infrastructure Analysis Report (2019-20)

Feedback about Infrastructure has been collected from various stakeholders and it is summarized and analyses below

Sr.No	Name of the Stakeholder	Avg Value	Avg.Response from the students	Suggestions from Students
1	Student	4	Very Good	Provide us additional books
4	Teacher	5	Excellent	Provide Projectors for classroom teaching
5	Parents	4	Very Good	Provide students good quality water on each floor.

#### Graphical Analysis:

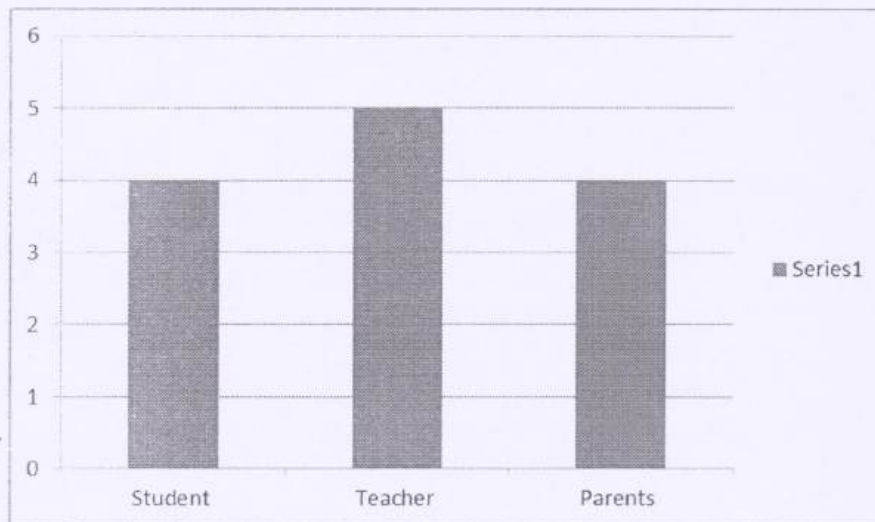

for  
Head  
Dept. of Engineering Science  
Bharati Vidyapeeth's  
College of Engineering  
Lavale Pune - 412 115.



## Bharati Vidyapeeth's College of Engineering

Lavale, Pune- 412 115, Maharashtra State.

Phone: (020) 6500 3345, Website: bvcoe.bharativedyapeeth.edu

### Department of Engineering Science

#### Action Taken Report on Feedback on Infrastructure (2019-20)

After analysis of the feedback following Course of Action has been taken

Sr.No	Course of Action
1	Discussion on having provide additional books to the students and sanctioned same
2	Provided students good quality water on each floor.

*A. Chos*  
Head

Head of Engineering Science  
Bharati Vidyapeeth  
Department of Engineering Science  
Lavale, Pune - 412 115.



:Founder:  
Dr. Patangrao Kadam  
M.A., L.L.B., Ph.D.

**BHARATI VIDYAPEETH'S  
COLLEGE OF ENGINEERING, LAVALE, PUNE 412 115.**

Recognized by AICTE, New Delhi & DTE Mumbai.  
Affiliated to Savitribai Phule Pune University.

### Department of Engineering Science

#### Feedback by Students on Infrastructure (2019-20)

S. No.	Description	Very Poor	Poor	Good	Very Good	Excellent
		1	2	3	4	5
1.	Overall cleanliness and maintenance of campus facilities				✓	
2.	Classrooms adequately equipped with modern technology (e.g., projectors, smart boards)					✓
3	Library facilities in terms of resources and accessibility					
4.	Condition and functionality of the laboratories or workspaces relevant to your program				✓	
5.	Sports and recreation facilities on campus				✓	
6	Availability of clean drinking water in the college campus					✓
7	Toilets / washrooms are clean and properly maintained					✓
8	Availability of Internet Facility					✓

Suggestions: *Additional book bank.*

Students Name :

Sign : *[Signature]*

Website: <http://bvcoe.bharativedyapeeth.edu/index.php>

Email: [coelpune@bharativedyapeeth.edu](mailto:coelpune@bharativedyapeeth.edu)





:Founder:  
Dr. Patangrao Kadam  
M.A., L.L.B., Ph.D.

**BHARATI VIDYAPEETH'S  
COLLEGE OF ENGINEERING, LAVALE, PUNE 412 115.**

Recognized by AICTE, New Delhi & DTE Mumbai.  
Affiliated to Savitribai Phule Pune University.

### Department of Engineering Science

#### Feedback by Students on Infrastructure (2019-20)

S. No.	Description	Very Poor	Poor	Good	Very Good	Excellent
		1	2	3	4	5
1.	Overall cleanliness and maintenance of campus facilities					✓
2.	Classrooms adequately equipped with modern technology (e.g., projectors, smart boards)					✓
3	Library facilities in terms of resources and accessibility				✓	
4.	Condition and functionality of the laboratories or workspaces relevant to your program					✓
5.	Sports and recreation facilities on campus				✓	
6	Availability of clean drinking water in the college campus				✓	
7	Toilets / washrooms are clean and properly maintained				✓	
8	Availability of Internet Facility					✓

Suggestions: HOT water is not available.

Students Name :

Sign :

Website: <http://bvcoe.bharativedyapeeth.edu/index.php>

Email: [coelpune@bharativedyapeeth.edu](mailto:coelpune@bharativedyapeeth.edu)



:Founder:  
Dr. Patangrao Kadam  
M.A., L.L.B., Ph.D.

**BHARATI VIDYAPEETH'S  
COLLEGE OF ENGINEERING, LAVALE, PUNE 412 115.**

Recognized by AICTE, New Delhi & DTE Mumbai.  
Affiliated to Savitribai Phule Pune University.

### Department of Engineering Science

#### Feedback by Students on Infrastructure (2019-20)

S. No.	Description	Very Poor	Poor	Good	Very Good	Excellent
		1	2	3	4	5
1.	Overall cleanliness and maintenance of campus facilities				✓	
2.	Classrooms adequately equipped with modern technology (e.g., projectors, smart boards)				✓	
3	Library facilities in terms of resources and accessibility					✓
4.	Condition and functionality of the laboratories or workspaces relevant to your program				✓	
5.	Sports and recreation facilities on campus			✓		
6	Availability of clean drinking water in the college campus				✓	
7	Toilets / washrooms are clean and properly maintained				✓	
8	Availability of Internet Facility			✓		

Suggestions: *sports equipments*

Students Name :

Sign : *[Signature]*

Website: <http://bvcoe.bharativedyapeeth.edu/index.php>

Email: [coelpune@bharativedyapeeth.edu](mailto:coelpune@bharativedyapeeth.edu)



:Founder:

Dr. Patangrao Kadam

M.A., L.L.B., Ph.D.

**BHARATI VIDYAPEETH'S  
COLLEGE OF ENGINEERING, LAVALE, PUNE 412 115.**

Recognized by AICTE, New Delhi & DTE Mumbai.

Affiliated to Savitribai Phule Pune University.

### Department of Engineering Science

#### Feedback by Students on Infrastructure (2019-20)

S. No.	Description	Very Poor	Poor	Good	Very Good	Excellent
		1	2	3	4	5
1.	Overall cleanliness and maintenance of campus facilities					✓
2.	Classrooms adequately equipped with modern technology (e.g., projectors, smart boards)					✓
3	Library facilities in terms of resources and accessibility					✓
4.	Condition and functionality of the laboratories or workspaces relevant to your program					✓
5.	Sports and recreation facilities on campus					✓
6	Availability of clean drinking water in the college campus					✓
7	Toilets / washrooms are clean and properly maintained					✓
8	Availability of Internet Facility					✓

Suggestions: Additional Book Bank.

Students Name : P

Sign :

Website: <http://bvcoe.bharatividyapeeth.edu/index.php>

Email: [coelpune@bharatividyapeeth.edu](mailto:coelpune@bharatividyapeeth.edu)





:Founder:  
**Dr. Patangrao Kadam**  
M.A., L.L.B., Ph.D.

**BHARATI VIDYAPEETH'S**  
**COLLEGE OF ENGINEERING, LAVALE, PUNE 412 115.**

*Recognized by AICTE, New Delhi & DTE Mumbai.*  
*Affiliated to Savitribai Phule Pune University.*

### Department of Engineering Science

#### Feedback by Students on Infrastructure (2019-20)

S. No.	Description	Very Poor	Poor	Good	Very Good	Excellent
		1	2	3	4	5
1.	Overall cleanliness and maintenance of campus facilities				✓	
2.	Classrooms adequately equipped with modern technology (e.g., projectors, smart boards)				✓	
3	Library facilities in terms of resources and accessibility				✓	
4.	Condition and functionality of the laboratories or workspaces relevant to your program				✓	
5.	Sports and recreation facilities on campus				✓	
6	Availability of clean drinking water in the college campus				✓	
7	Toilets / washrooms are clean and properly maintained				✓	
8	Availability of Internet Facility				✓	

Suggestions:

Students Name : —

Sign :

V.ARW.

Website: <http://bvcoe.bharativedyapeeth.edu/index.php>

Email: [coelpune@bharativedyapeeth.edu](mailto:coelpune@bharativedyapeeth.edu)



:Founder:  
Dr. Patangrao Kadam  
M.A., L.L.B., Ph.D.

**BHARATI VIDYAPEETH'S  
COLLEGE OF ENGINEERING, LAVALE, PUNE 412 115.**

Recognized by AICTE, New Delhi & DTE Mumbai.  
Affiliated to Savitribai Phule Pune University.

### Department of Engineering Science

#### Feedback by Parent on Academics and Infrastructure (2019-20)

S. No.	Description	Very Poor	Poor	Good	Very Good	Excellent
		1	2	3	4	5
1.	Communication channels between the institution and parents regarding academic matters					✓
2.	Teaching methods employed by the faculty in engaging and educating your child					✓
3	Assessment and grading methods used by the institution					✓
4.	safety and security measures in place on the campus for your ward				✓	
5.	Quality and adequacy of the classrooms and laboratory facilities				✓	

Suggestions: *Water cooler on each floor.*

Parent Name :

Sign : *[Signature]*

Website: <http://bvcoe.bharativedyapeeth.edu/index.php>

Email: [coelpune@bharativedyapeeth.edu](mailto:coelpune@bharativedyapeeth.edu)



:Founder:

Dr. Patangrao Kadam

M.A., L.L.B., Ph.D.

**BHARATI VIDYAPEETH'S  
COLLEGE OF ENGINEERING, LAVALE, PUNE 412 115.**

Recognized by AICTE, New Delhi & DTE Mumbai.

Affiliated to Savitribai Phule Pune University.

**Department of Engineering Science**

**Feedback by Parent on Academics and Infrastructure (2019-20)**

S. No.	Description	Very Poor	Poor	Good	Very Good	Excellent
		1	2	3	4	5
1.	Communication channels between the institution and parents regarding academic matters					✓
2.	Teaching methods employed by the faculty in engaging and educating your child				✓	
3	Assessment and grading methods used by the institution				✓	
4.	safety and security measures in place on the campus for your ward					✓
5.	Quality and adequacy of the classrooms and laboratory facilities					✓

Suggestions: *sports equipment should be provided.*

Parent Name :

Sign : *Ravi*





:Founder:

Dr. Patangrao Kadam

M.A., L.L.B., Ph.D.

**BHARATI VIDYAPEETH'S  
COLLEGE OF ENGINEERING, LAVALE, PUNE 412 115.**

Recognized by AICTE, New Delhi & DTE Mumbai.

Affiliated to Savitribai Phule Pune University.

### Department of Engineering Science

#### Feedback by Parent on Academics and Infrastructure (2019-20)

S. No.	Description	Very Poor	Poor	Good	Very Good	Excellent
		1	2	3	4	5
1.	Communication channels between the institution and parents regarding academic matters				✓	
2.	Teaching methods employed by the faculty in engaging and educating your child					✓
3	Assessment and grading methods used by the institution				✓	
4.	safety and security measures in place on the campus for your ward					✓
5.	Quality and adequacy of the classrooms and laboratory facilities				✓	

Suggestions: Water cooled mount at each floor .

Parent Name :

Sign :

Website: <http://bvcoe.bharatividyaapeeth.edu/index.php>

Email: [coelpune@bharatividyaapeeth.edu](mailto:coelpune@bharatividyaapeeth.edu)



:Founder:  
**Dr. Patangrao Kadam**  
M.A., L.L.B., Ph.D.

**BHARATI VIDYAPEETH'S**  
**COLLEGE OF ENGINEERING, LAVALE, PUNE 412 115.**

Recognized by AICTE, New Delhi & DTE Mumbai.  
Affiliated to Savitribai Phule Pune University.

### Department of Engineering Science

#### Feedback by Parent on Academics and Infrastructure (2019-20)

S. No.	Description	Very Poor	Poor	Good	Very Good	Excellent
		1	2	3	4	5
1.	Communication channels between the institution and parents regarding academic matters					✓
2.	Teaching methods employed by the faculty in engaging and educating your child				✓	
3	Assessment and grading methods used by the institution				✓	
4.	safety and security measures in place on the campus for your ward					✓
5.	Quality and adequacy of the classrooms and laboratory facilities					✓

Suggestions: \_\_\_\_\_

Parent Name :

Sign :

Website: <http://bvcoe.bharativedyapeeth.edu/index.php>

Email: [coelpune@bharativedyapeeth.edu](mailto:coelpune@bharativedyapeeth.edu)



:Founder:  
Dr. Patangrao Kadam  
M.A., L.L.B., Ph.D.

**BHARATI VIDYAPEETH'S  
COLLEGE OF ENGINEERING, LAVALE, PUNE 412 115.**

*Recognized by AICTE, New Delhi & DTE Mumbai.  
Affiliated to Savitribai Phule Pune University.*

### Department of Engineering Science

#### Feedback by Parent on Academics and Infrastructure (2019-20)

S. No.	Description	Very Poor	Poor	Good	Very Good	Excellent
		1	2	3	4	5
1.	Communication channels between the institution and parents regarding academic matters				✓	
2.	Teaching methods employed by the faculty in engaging and educating your child				✓	
3	Assessment and grading methods used by the institution				✓	✓
4.	safety and security measures in place on the campus for your ward					✓
5.	Quality and adequacy of the classrooms and laboratory facilities				✓	

Suggestions: —

Parent Name : —

Sign :

Website: <http://bvcoe.bharativedyapeeth.edu/index.php>

Email: [coelpune@bharativedyapeeth.edu](mailto:coelpune@bharativedyapeeth.edu)





:Founder:  
**Dr. Patangrao Kadam**  
M.A., L.L.B., Ph.D.

**BHARATI VIDYAPEETH'S**  
**COLLEGE OF ENGINEERING, LAVALE, PUNE 412 115.**

*Recognized by AICTE, New Delhi & DTE Mumbai.*  
*Affiliated to Savitribai Phule Pune University.*

### Department of Engineering Science

#### Feedback by Teachers on Infrastructure (2019-20)

Sr. No.	Description	Very Poor	Poor	Good	Very Good	Excellent
		1	2	3	4	5
1.	Classroom and Teaching Space Quality Rating				✓	
2.	Laboratories and research spaces available for academic and research activities				✓	
3	Library facilities and the availability of academic resources, including books, journals, and online databases				✓	
4.	Recreational facilities, including faculty lounges, common areas, and outdoor spaces?					✓
5.	Technology infrastructure, including internet connectivity, computer labs, and audio-visual equipment?					✓

Suggestions: *Projector made available for classroom teaching*

Teacher Name : *T.S. Hegde*

Sign : *[Signature]*



:Founder:  
Dr. Patangrao Kadam  
M.A., L.L.B., Ph.D.

**BHARATI VIDYAPEETH'S  
COLLEGE OF ENGINEERING, LAVALE, PUNE 412 115.**

Recognized by AICTE, New Delhi & DTE Mumbai.  
Affiliated to Savitribai Phule Pune University.

### Department of Engineering Science

#### Feedback by Teachers on Infrastructure (2019-20)

Sr. No.	Description	Very Poor	Poor	Good	Very Good	Excellent
		1	2	3	4	5
1.	Classroom and Teaching Space Quality Rating			✓		
2.	Laboratories and research spaces available for academic and research activities			✓		
3	Library facilities and the availability of academic resources, including books, journals, and online databases				✓	
4.	Recreational facilities, including faculty lounges, common areas, and outdoor spaces?			✓		
5.	Technology infrastructure, including internet connectivity, computer labs, and audio-visual equipment?			✓		

Suggestions:

Teacher Name : Dr. Nidhi Tanwar

Sign :

*Nidhi Tanwar*

Website: <http://bvcoe.bharatividyaapeeth.edu/index.php>

Email: [coelpune@bharatividyaapeeth.edu](mailto:coelpune@bharatividyaapeeth.edu)



:Founder:  
**Dr. Patangrao Kadam**  
M.A., L.L.B., Ph.D.

**BHARATI VIDYAPEETH'S  
COLLEGE OF ENGINEERING, LAVALE, PUNE 412 115.**

*Recognized by AICTE, New Delhi & DTE Mumbai.  
Affiliated to Savitribai Phule Pune University.*

### Department of Engineering Science

#### Feedback by Teachers on Infrastructure (2019-20)

Sr. No.	Description	Very Poor	Poor	Good	Very Good	Excellent
		1	2	3	4	5
1.	Classroom and Teaching Space Quality Rating			✓		
2.	Laboratories and research spaces available for academic and research activities				✓	
3	Library facilities and the availability of academic resources, including books, journals, and online databases			✓	✓	
4.	Recreational facilities, including faculty lounges, common areas, and outdoor spaces?				✓	
5.	Technology infrastructure, including internet connectivity, computer labs, and audio-visual equipment?			✓		

Suggestions:

Teacher Name :

Sign :

*Amr*  
*Here pp*

Website: <http://bvcoe.bharatividyaapeeth.edu/index.php>

Email: [coelpune@bharatividyaapeeth.edu](mailto:coelpune@bharatividyaapeeth.edu)





:Founder:  
**Dr. Patangrao Kadam**  
M.A., L.L.B., Ph.D.

**BHARATI VIDYAPEETH'S  
COLLEGE OF ENGINEERING, LAVALE, PUNE 412 115.**

*Recognized by AICTE, New Delhi & DTE Mumbai.*

*Affiliated to Savitribai Phule Pune University.*

### Department of Engineering Science

#### Feedback by Teachers on Infrastructure (2019-20)

Sr. No.	Description	Very Poor	Poor	Good	Very Good	Excellent
		1	2	3	4	5
1.	Classroom and Teaching Space Quality Rating				✓	
2.	Laboratories and research spaces available for academic and research activities				✓	
3	Library facilities and the availability of academic resources, including books, journals, and online databases				✓	
4.	Recreational facilities, including faculty lounges, common areas, and outdoor spaces?				✓	
5.	Technology infrastructure, including internet connectivity, computer labs, and audio-visual equipment?				✓	

Suggestions:

*Provide Additional Book Banks to the Students*

Teacher Name : *Dr. S. A. Bhavdway*

Sign :

*S. A. Bhavdway*

Website: <http://bvcoe.bharatividyaapeeth.edu/index.php>

Email: [coelpune@bharatividyaapeeth.edu](mailto:coelpune@bharatividyaapeeth.edu)



:Founder:  
Dr. Patangrao Kadam  
M.A., L.L.B., Ph.D.

**BHARATI VIDYAPEETH'S  
COLLEGE OF ENGINEERING, LAVALE, PUNE 412 115.**

*Recognized by AICTE, New Delhi & DTE Mumbai.*

*Affiliated to Savitribai Phule Pune University.*

### Department of Engineering Science

#### Feedback by Teachers on Infrastructure (2019-20)

Sr. No.	Description	Very Poor	Poor	Good	Very Good	Excellent
		1	2	3	4	5
1.	Classroom and Teaching Space Quality Rating				✓	
2.	Laboratories and research spaces available for academic and research activities					✓
3	Library facilities and the availability of academic resources, including books, journals, and online databases				✓	✓
4.	Recreational facilities, including faculty lounges, common areas, and outdoor spaces?				✓	✓
5.	Technology infrastructure, including internet connectivity, computer labs, and audio-visual equipment?				✓	

Suggestions: ✓

Teacher Name :

Sign :



# Bharati Vidyapeeth's College of Engineering

Lavale, Pune- 412 115, Maharashtra State.

Phone: (020) 6500 3345, Website: [bvcoe.bharativedyapeeth.edu](http://bvcoe.bharativedyapeeth.edu)

Department of Electronics and Telecommunication Engineering

## Teaching Learning Feedback Analysis Report (2018-19)

Feedback about teaching learning process has been collected offline and the response of the students is summarized for the following subjects. **Total Response: 33**

Sr.No	Name of the Subject	Avg. Response from the students	Suggestions from Students
1	Mechatronics	Good	Content and speed of teaching
2	Electromagnetic Theory	Good	Provide more assignments and Numerical
3	Digital Communication	Very Good	-
4	Broadband Communication System	Very Good	-
5	Electronics Devices and Circuits	Very Good	-
6	Data Structures and Algorithms	Good	Want more hands-on inputs & Practice session for the subject

### Graphical Analysis with Avg Values:

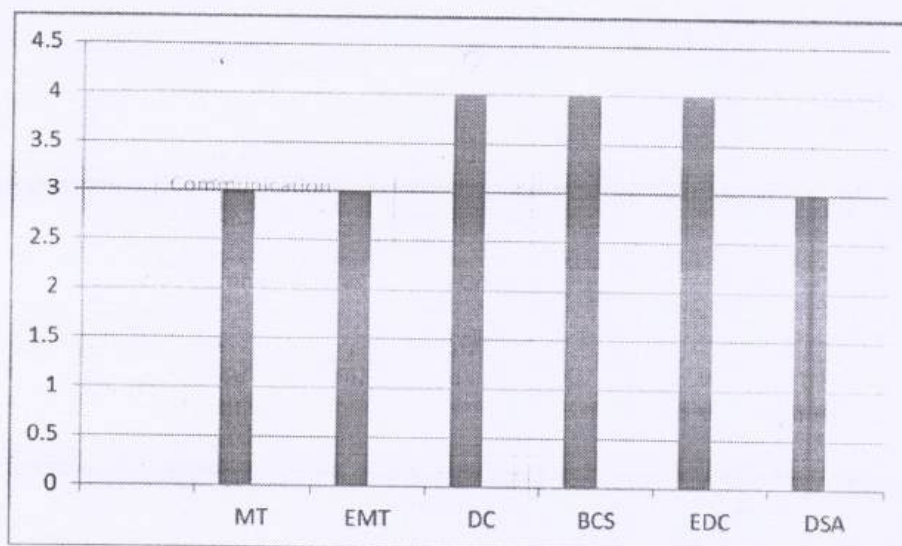





# Bharati Vidyapeeth's College of Engineering

Lavale, Pune- 412 115, Maharashtra State.

Phone: (020) 6500 3345, Website: bvcoe.bharatividyapeeth.edu

Department of Electronics and Telecommunication Engineering

## % Analysis Question wise

S. No.	Description	Prof.P.A.Yadav	Prof.A.S. Savalkar	Prof.L.B.Chaudhari	Prof.L.K.Wani	Prof.S.G.Gawhale	Prof.A.B.Wani
1.	Has the Teacher covered entire Syllabus as prescribed by University?	70%	60%	100%	89%	85%	85%
2.	Has the Teacher covered the relevant topics beyond syllabus	57%	55%	77%	77%	85%	87%
3.	Effectiveness of teacher in terms of:						
	(a) Technical content/course content	55%	60%	98%	100%	86%	100
	(b) Communication skills	55%	65%	80%	88%	85%	70%
	(c) Use of teaching aids	55%	53%	84%	80%	85%	77%
4.	Pace on which contents were covered	60%	70%	79%	74%	80%	80%
5.	Motivation and inspiration for students to learn	60%	50%	100%	88%	82%	90%
6.	Support for the development of students' skill						
	(i) Practical demonstration	70%	75%	100%	89%	85%	78%
	(ii) Hands on training	56%	70%	100%	88%	85%	100%
7.	Clarity of expectations of students	50%	68%	100%	65%	86%	100%
8.	Teacher respond promptly to questions and concerns	65%	70%	100%	80%	80%	90%
9.	Willingness to offer help and advice to students	50%	55%	85%	77%	80%	84%
	<b>Total</b>	<b>58%</b>	<b>63%</b>	<b>92%</b>	<b>83%</b>	<b>84%</b>	<b>87%</b>



# Bharati Vidyapeeth's College of Engineering

Lavale, Pune- 412 115, Maharashtra State.

Phone: (020) 6500 3345, Website: bvcoe.bharativedyapeeth.edu

Department of Electronics and Telecommunication Engineering

## Action Taken Report on Feedback Teaching Learning

After this analysis has been done with these responses and students suggestion is given to the faculty members individually so that they can adopt few things mention above. Faculties with moderate/Poor response have been asked to take due care about teaching methodology and content. Faculties with good Response were appreciated. Head of the Department has taken improvement review for the above feedback analysis. It was observed that students need improvement in their language skills so Machine Learning with Python course is proposed in academic year 2018-19 to get more exposure.

Sr.No	Name of the Subject	Improvement
1	Electronic Product Design	Ok with Teaching Process.
2	Mechatronics	Ok with Teaching Process & Content
3	Electromagnetic Theory	Ok with Teaching Process.
4	Digital Communication	Ok with Teaching Process
5	Embedded System And RTOS	Ok with Teaching Process
6	Electronics Devices and Circuits	Ok with Teaching Process
7	Data Structures and Algorithms	Ok with Teaching Process & Content

Head

Dept. of Electronics & Telecommunication  
Engineering

Bharati Vidyapeeth's  
College of Engineering,  
Lavale, Pune - 412 115.





:Founder:

Dr. Patangrao Kadam

M.A., L.L.B., Ph.D.

**BHARATI VIDYAPEETH'S  
COLLEGE OF ENGINEERING, LAVALE, PUNE 412 115.**

Recognized by AICTE, New Delhi & DTE Mumbai.

Affiliated to Savitribai Phule Pune University.

**Department of Electronics & Telecommunication Engineering**

**Feedback by Students on Teaching Learning (2018-19) Sem I**

Subject Name : *Mechatronics*

Faculty Name : *Prof. P.A. YADAV*

S. No.	Description	Very Poor	Poor	Good	Very Good	Excellent
		1	2	3	4	5
1.	Has the Teacher covered entire Syllabus as prescribed by University?				✓	
2.	Has the Teacher covered the relevant topics beyond syllabus					✓
3.	Effectiveness of teacher in terms of:					
	(a) Technical content/course content				✓	
	(b) Communication skills				✓	
	(c) Use of teaching aids				✓	✓
4.	Pace on which contents were covered					✓
5.	Motivation and inspiration for students to learn					✓
6.	Support for the development of students' skill					✓
	(i) Practical demonstration					✓
	(ii) Hands on training					✓
7.	Clarity of expectations of students				✓	
8.	Teacher respond promptly to questions and concerns				✓	
9.	Willingness to offer help and advice to students					✓
	<b>Total</b>					✓

Students Name (Optional) :

Students Sign(Optional) :

Website: <http://bvcoe.bharativedyapeeth.edu/index.php>

Email: [coelpune@bharativedyapeeth.edu](mailto:coelpune@bharativedyapeeth.edu)





:Founder:

**Dr. Patangrao Kadam**

M.A., L.L.B., Ph.D.

**BHARATI VIDYAPEETH'S  
COLLEGE OF ENGINEERING, LAVALE, PUNE 412 115.**

Recognized by AICTE, New Delhi & DTE Mumbai.

Affiliated to Savitribai Phule Pune University.

**Department of Electronics & Telecommunication Engineering**

**Feedback by Students on Teaching Learning (2018-19) Sem I**

Subject Name : EMT

Faculty Name : Ankita Sawakar

S. No.	Description	Very Poor	Poor	Good	Very Good	Excellent
		1	2	3	4	5
1.	Has the Teacher covered entire Syllabus as prescribed by University?			✓		
2.	Has the Teacher covered the relevant topics beyond syllabus				✓	
3.	Effectiveness of teacher in terms of:					
	(a) Technical content/course content					✓
	(b) Communication skills				✓	
	(c) Use of teaching aids			✓		
4.	Pace on which contents were covered				✓	
5.	Motivation and inspiration for students to learn					✓
6.	Support for the development of students' skill					
	(i) Practical demonstration			✓		
	(ii) Hands on training					✓
7.	Clarity of expectations of students			✓		
8.	Teacher respond promptly to questions and concerns				✓	
9.	Willingness to offer help and advice to students					✓
	<b>Total</b>				✓	

Students Name (Optional) :

Students Sign(Optional) :

Website: <http://bvcoe.bharativedyapeeth.edu/index.php>

Email: [coelpune@bharativedyapeeth.edu](mailto:coelpune@bharativedyapeeth.edu)



: Founder:

Dr. Patangrao Kadam

M.A., L.L.B., Ph.D.

**BHARATI VIDYAPEETH'S  
COLLEGE OF ENGINEERING, LAVALE, PUNE 412 115.**

Recognized by AICTE, New Delhi & DTE Mumbai.

Affiliated to Savitribai Phule Pune University.

**Department of Electronics & Telecommunication Engineering**

**Feedback by Students on Teaching Learning (2018-19) Sem I**

Subject Name : Digital Communication Faculty Name : <sup>Prof.:</sup> Leena.B. Chaudhari

S. No.	Description	Very Poor	Poor	Good	Very Good	Excellent
		1	2	3	4	5
1.	Has the Teacher covered entire Syllabus as prescribed by University?			✓		
2.	Has the Teacher covered the relevant topics beyond syllabus				✓	
3.	Effectiveness of teacher in terms of:					
	(a) Technical content/course content					✓
	(b) Communication skills			✓		
	(c) Use of teaching aids				✓	
4.	Pace on which contents were covered					✓
5.	Motivation and inspiration for students to learn			✓		
6.	Support for the development of students' skill					
	(i) Practical demonstration				✓	
	(ii) Hands on training			✓		
7.	Clarity of expectations of students					✓
8.	Teacher respond promptly to questions and concerns				✓	
9.	Willingness to offer help and advice to students					✓
	<b>Total</b>			✓		

Students Name (Optional) :

Students Sign(Optional) :

Website: <http://bvcoe.bharatividyaapeeth.edu/index.php>

Email: [coelpune@bharatividyaapeeth.edu](mailto:coelpune@bharatividyaapeeth.edu)





:Founder:

Dr. Patangrao Kadam

M.A., L.L.B., Ph.D.

**BHARATI VIDYAPEETH'S  
COLLEGE OF ENGINEERING, LAVALE, PUNE 412 115.**

Recognized by AICTE, New Delhi & DTE Mumbai.

Affiliated to Savitribai Phule Pune University.

**Department of Electronics & Telecommunication Engineering**

**Feedback by Students on Teaching Learning (2018-19) Sem I**

Subject Name : **ESRTOS**

Faculty Name : **Prof. L. P. Chaudhari**

S. No.	Description	Very Poor	Poor	Good	Very Good	Excellent
		1	2	3	4	5
1.	Has the Teacher covered entire Syllabus as prescribed by University?			✓		
2.	Has the Teacher covered the relevant topics beyond syllabus				✓	
3.	Effectiveness of teacher in terms of:					
	(a) Technical content/course content			✓		
	(b) Communication skills				✓	
	(c) Use of teaching aids			✓		
4.	Pace on which contents were covered					✓
5.	Motivation and inspiration for students to learn				✓	
6.	Support for the development of students' skill					
	(i) Practical demonstration			✓		
	(ii) Hands on training					✓
7.	Clarity of expectations of students				✓	
8.	Teacher respond promptly to questions and concerns			✓		
9.	Willingness to offer help and advice to students				✓	
	<b>Total</b>					✓

Students Name (Optional) :

Students Sign(Optional) :

Website: <http://bvcoe.bharativedyapeeth.edu/index.php>

Email: [coelpune@bharativedyapeeth.edu](mailto:coelpune@bharativedyapeeth.edu)





:Founder:

Dr. Patangrao Kadam

M.A., L.L.B., Ph.D.

**BHARATI VIDYAPEETH'S  
COLLEGE OF ENGINEERING, LAVALE, PUNE 412 115.**

Recognized by AICTE, New Delhi & DTE Mumbai.

Affiliated to Savitribai Phule Pune University.

**Department of Electronics & Telecommunication Engineering**

**Feedback by Students on Teaching Learning (2018-19) Sem I**

Subject Name : EDC

Faculty Name : Prof. Swati. Ge. Gawhale.

S. No.	Description	Very Poor	Poor	Good	Very Good	Excellent
		1	2	3	4	5
1.	Has the Teacher covered entire Syllabus as prescribed by University?			✓		
2.	Has the Teacher covered the relevant topics beyond syllabus				✓	
3.	Effectiveness of teacher in terms of:					
	(a) Technical content/course content			✓		
	(b) Communication skills					✓
	(c) Use of teaching aids				✓	
4.	Pace on which contents were covered			✓		
5.	Motivation and inspiration for students to learn				✓	
6.	Support for the development of students' skill					
	(i) Practical demonstration					✓
	(ii) Hands on training				✓	
7.	Clarity of expectations of students			✓		
8.	Teacher respond promptly to questions and concerns				✓	
9.	Willingness to offer help and advice to students					✓
	<b>Total</b>				✓	

Students Name (Optional) :

Students Sign(Optional) :

Website: <http://bvcoe.bharativedyapeeth.edu/index.php>

Email: [coelpune@bharativedyapeeth.edu](mailto:coelpune@bharativedyapeeth.edu)



:Founder:

Dr. Patangrao Kadam

M.A., L.L.B., Ph.D.

**BHARATI VIDYAPEETH'S  
COLLEGE OF ENGINEERING, LAVALE, PUNE 412 115.**

Recognized by AICTE, New Delhi & DTE Mumbai.

Affiliated to Savitribai Phule Pune University.

**Department of Electronics & Telecommunication Engineering**

**Feedback by Students on Teaching Learning (2018-19) Sem II**

Subject Name : Broadband Commn  
System BCS

Faculty Name : Prof. L.K. Wani

S. No.	Description	Very Poor	Poor	Good	Very Good	Excellent
		1	2	3	4	5
1.	Has the Teacher covered entire Syllabus as prescribed by University?			✓		
2.	Has the Teacher covered the relevant topics beyond syllabus				✓	✓
3.	Effectiveness of teacher in terms of:					
	(a) Technical content/course content					✓
	(b) Communication skills				✓	
	(c) Use of teaching aids			✓		
4.	Pace on which contents were covered					✓
5.	Motivation and inspiration for students to learn			✓		
6.	Support for the development of students' skill					
	(i) Practical demonstration					✓
	(ii) Hands on training				✓	
7.	Clarity of expectations of students			✓		
8.	Teacher respond promptly to questions and concerns			✓		
9.	Willingness to offer help and advice to students					✓
	<b>Total</b>				✓	

Students Name (Optional) :

Students Sign(Optional) :

Website: <http://bvcoe.bharativedyapeeth.edu/index.php>

Email: [coelpune@bharativedyapeeth.edu](mailto:coelpune@bharativedyapeeth.edu)





:Founder:

**Dr. Patangrao Kadam**

M.A., L.L.B., Ph.D.

**BHARATI VIDYAPEETH'S  
COLLEGE OF ENGINEERING, LAVALE, PUNE 412 115.**

Recognized by AICTE, New Delhi & DTE Mumbai.

Affiliated to Savitribai Phule Pune University.

**Department of Electronics & Telecommunication Engineering**

**Feedback by Students on Teaching Learning (2018-19) Sem II**

Subject Name : *Power Electronics*

Faculty Name *Prof. S.G. Gawhale*

S. No.	Description	Very Poor	Poor	Good	Very Good	Excellent
		1	2	3	4	5
1.	Has the Teacher covered entire Syllabus as prescribed by University?			✓		
2.	Has the Teacher covered the relevant topics beyond syllabus				✓	
3.	Effectiveness of teacher in terms of:					
	(a) Technical content/course content					✓
	(b) Communication skills			✓		
	(c) Use of teaching aids				✓	
4.	Pace on which contents were covered					✓
5.	Motivation and inspiration for students to learn				✓	
6.	Support for the development of students' skill					
	(i) Practical demonstration				✓	
	(ii) Hands on training			✓		
7.	Clarity of expectations of students				✓	
8.	Teacher respond promptly to questions and concerns					✓
9.	Willingness to offer help and advice to students				✓	
	<b>Total</b>					

Students Name (Optional) :

Students Sign(Optional) :

Website: <http://bvcoe.bharativedyapeeth.edu/index.php>

Email: [coelpune@bharativedyapeeth.edu](mailto:coelpune@bharativedyapeeth.edu)





:Founder:

**Dr. Patangrao Kadam**

M.A., L.L.B., Ph.D.

**BHARATI VIDYAPEETH'S  
COLLEGE OF ENGINEERING, LAVALE, PUNE 412 115.**

Recognized by AICTE, New Delhi & DTE Mumbai.

Affiliated to Savitribai Phule Pune University.

**Department of Electronics & Telecommunication Engineering**

**Feedback by Students on Teaching Learning (2018-19) Sem II**

Subject Name : *Wireless Network*

Faculty Name : *Prof Atul B. Wani*

S. No.	Description	Very Poor	Poor	Good	Very Good	Excellent
		1	2	3	4	5
1.	Has the Teacher covered entire Syllabus as prescribed by University?				✓	
2.	Has the Teacher covered the relevant topics beyond syllabus			✓		
3.	Effectiveness of teacher in terms of:					
	(a) Technical content/course content					✓
	(b) Communication skills			✓		
	(c) Use of teaching aids				✓	
4.	Pace on which contents were covered					✓
5.	Motivation and inspiration for students to learn			✓		
6.	Support for the development of students' skill					
	(i) Practical demonstration				✓	
	(ii) Hands on training					✓
7.	Clarity of expectations of students				✓	
8.	Teacher respond promptly to questions and concerns			✓		
9.	Willingness to offer help and advice to students					✓
	<b>Total</b>				✓	

Students Name (Optional) :

Students Sign(Optional) :

Website: <http://bvcoe.bharativedyapeeth.edu/index.php>

Email: [coelpune@bharativedyapeeth.edu](mailto:coelpune@bharativedyapeeth.edu)



:Founder:

Dr. Patangrao Kadam

M.A., L.L.B., Ph.D.

**BHARATI VIDYAPEETH'S  
COLLEGE OF ENGINEERING, LAVALE, PUNE 412 115.**

Recognized by AICTE, New Delhi & DTE Mumbai.

Affiliated to Savitribai Phule Pune University.

**Department of Electronics & Telecommunication Engineering**

**Feedback by Students on Teaching Learning (2018-19) Sem II**

Subject Name : EP

Faculty Name : Prof. L. Chaudhary

S. No.	Description	Very Poor	Poor	Good	Very Good	Excellent
		1	2	3	4	5
1.	Has the Teacher covered entire Syllabus as prescribed by University?			✓		
2.	Has the Teacher covered the relevant topics beyond syllabus				✓	
3.	Effectiveness of teacher in terms of:					
	(a) Technical content/course content					✓
	(b) Communication skills				✓	
	(c) Use of teaching aids				✓	
4.	Pace on which contents were covered					✓
5.	Motivation and inspiration for students to learn				✓	
6.	Support for the development of students' skill					
	(i) Practical demonstration					✓
	(ii) Hands on training				✓	
7.	Clarity of expectations of students				✓	
8.	Teacher respond promptly to questions and concerns				✓	
9.	Willingness to offer help and advice to students					✓
	<b>Total</b>					✓

Students Name (Optional) :

Students Sign(Optional) :

Website: <http://bvcoe.bharatividyaapeeth.edu/index.php>

Email: [coelpune@bharatividyaapeeth.edu](mailto:coelpune@bharatividyaapeeth.edu)





:Founder:

Dr. Patangrao Kadam

M.A., L.L.B., Ph.D.

**BHARATI VIDYAPEETH'S  
COLLEGE OF ENGINEERING, LAVALE, PUNE 412 115.**

Recognized by AICTE, New Delhi & DTE Mumbai.

Affiliated to Savitribai Phule Pune University.

**Department of Electronics & Telecommunication Engineering**

**Feedback by Students on Teaching Learning (2018-19) Sem II**

Subject Name : *mobile Computing*

Faculty Name : *Prof. P. A. Yadav*

S. No.	Description	Very Poor	Poor	Good	Very Good	Excellent
		1	2	3	4	5
1.	Has the Teacher covered entire Syllabus as prescribed by University?			✓		
2.	Has the Teacher covered the relevant topics beyond syllabus		✓			
3.	Effectiveness of teacher in terms of:					
	(a) Technical content/course content		✓			
	(b) Communication skills		✓			
	(c) Use of teaching aids					
4.	Pace on which contents were covered		✓			
5.	Motivation and inspiration for students to learn			✓		
6.	Support for the development of students' skill					
	(i) Practical demonstration			✓		
	(ii) Hands on training					
7.	Clarity of expectations of students		✓			
8.	Teacher respond promptly to questions and concerns		✓			
9.	Willingness to offer help and advice to students		✓			
	<b>Total</b>					

Students Name (Optional) :

Students Sign(Optional) :

Website: <http://bvcoe.bharativersityapeeth.edu/index.php>

Email: [coelpune@bharativersityapeeth.edu](mailto:coelpune@bharativersityapeeth.edu)





# Bharati Vidyapeeth's College of Engineering

Lavale, Pune- 412 115, Maharashtra State.

Phone: (020) 6500 3345, Website: bvcoe.bharativedyapeeth.edu

## Department of Electronics And Telecommunication Engineering

### Feedback on Infrastructure Analysis Report (2018-19)

Feedback about Infrastructure has been collected from various stakeholders and it is summarized and analyses below

Sr.No	Name of the Stakeholder	Avg. Value	Avg. Response from the students	Suggestions from Students
1	Student	4	Very Good	Vending machine to be installed in washrooms
2	Alumni	3	Good	ICT based classroom are Suggested
3	Employer	4	Very Good	-
4	Teacher	5	Excellent	ICT based classroom, Computer Labs needs to be increased,
5	Parents	4	Very Good	-

### Graphical Analysis:

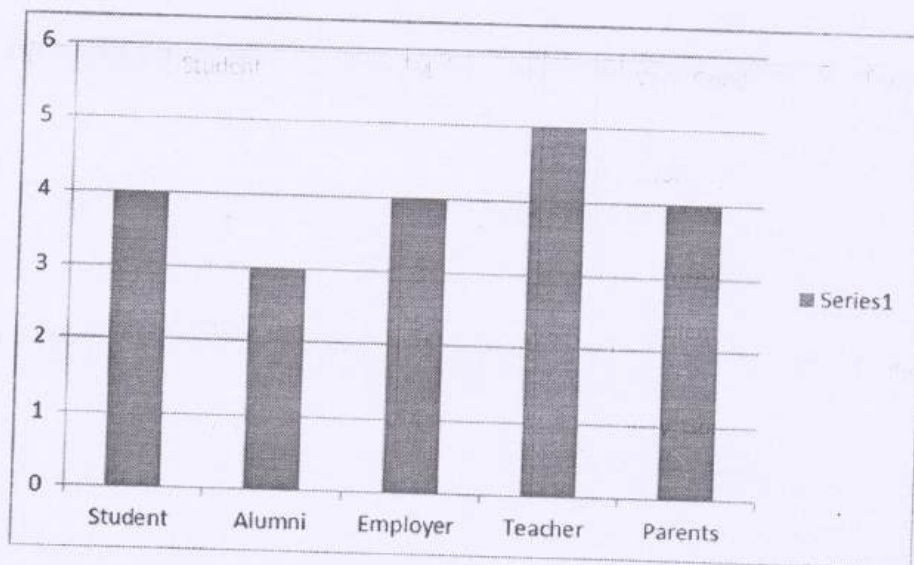



# Bharati Vidyapeeth's College of Engineering

Lavale, Pune- 412 115, Maharashtra State.

Phone: (020) 6500 3345, Website: bvcoe.bharativedyapeeth.edu

## Department of Electronics And Telecommunication Engineering

### Action Taken Report on Feedback on Infrastructure (2018-19)

After analysis of the feedback following Course of Action has been taken

Sr.No	Course of Action
1	Discussion on Vending machine to be installed in washrooms has been initiated.
2	ICT based classroom and computer Lab are proposed.

*Abhrami*  
Head

Dept. of Electronics & Telecommunication  
Engineering  
Bharati Vidyapeeth's  
College of Engineering,  
Lavale, Pune - 412 115.

been initiated.

[illegible]





## Bharati Vidyapeeth's College of Engineering

Lavale, Pune- 412 115, Maharashtra State.

Phone: (020) 6500 3345, Website: [bvcoe.bharativedyapeeth.edu](http://bvcoe.bharativedyapeeth.edu)

### Department of Electronics And Telecommunication Engineering

15	3	3	3	3	3	3	3	3	
16	4	4	4	4	4	4	4	4	
17	5	3	4	3	3	3	3	3	
18	4	4	4	4	4	4	4	4	
19	5	4	4	4	4	4	4	5	
20	4	4	5	4	4	5	3	4	
21	4	4	4	4	4	4	4	4	
22	5	4	4	4	4	5	3	3	
23	4	3	5	3	3	3	3	3	
24	4	4	4	4	4	4	4	4	
25	3	3	5	3	3	3	3	5	
26	4	4	4	5	5	3	5	5	
27	5	3	4	4	3	3	3	3	
28	4	4	4	4	4	4	4	4	
29	4	4	4	5	4	5	4	4	
30	5	3	5	5	3	3	4	3	
31	5	4	3	4	4	4	3	4	
32	4	5	4	4	3	3	4	5	
33	5	4	4	5	4	5	5	4	
34	4	3	5	4	4	4	5	4	
35	5	4	5	5	4	5	4	4	
36	3	3	4	5	3	4	5	4	
AVG	4.25	3.75	4.19	4.03	3.75	4.00	3.83	3.83	4



:Founder:

Dr. Patangrao Kadam

M.A., L.L.B., Ph.D.

**BHARATI VIDYAPEETH'S  
COLLEGE OF ENGINEERING, LAVALE, PUNE 412 115.**

Recognized by AICTE, New Delhi & DTE Mumbai.

Affiliated to Savitribai Phule Pune University.

## Department of Electronics & Telecommunication Engineering

### Feedback by Students on Infrastructure (2018-19)

S. No.	Description	Very Poor	Poor	Good	Very Good	Excellent
		1	2	3	4	5
1.	Overall cleanliness and maintenance of campus facilities			✓		
2.	Classrooms adequately equipped with modern technology (e.g., projectors, smart boards)				✓	
3	Library facilities in terms of resources and accessibility					✓
4.	Condition and functionality of the laboratories or workspaces relevant to your program				✓	
5.	Sports and recreation facilities on campus				✓	
6	Availability of clean drinking water in the college campus					✓
7	Toilets / washrooms are clean and properly maintained				✓	
8	Availability of Internet Facility					✓

Suggestions: Kindly install smart Board in the classroom

Students Name : Nayan Vyas

Sign : Nayan

Website: <http://bvcoe.bharativedyapeeth.edu/index.php>

Email: [coelpune@bharativedyapeeth.edu](mailto:coelpune@bharativedyapeeth.edu)



:Founder:

**Dr. Patangrao Kadam**  
M.A., L.L.B., Ph.D.

**BHARATI VIDYAPEETH'S**  
**COLLEGE OF ENGINEERING, LAVALE, PUNE 412 115.**

Recognized by AICTE, New Delhi & DTE Mumbai.

Affiliated to Savitribai Phule Pune University.

## Department of Electronics & Telecommunication Engineering

### Feedback by Students on Infrastructure (2018-19)

S. No.	Description	Very Poor	Poor	Good	Very Good	Excellent
		1	2	3	4	5
1.	Overall cleanliness and maintenance of campus facilities			✓		
2.	Classrooms adequately equipped with modern technology (e.g., projectors, smart boards)				✓	
3	Library facilities in terms of resources and accessibility			✓		
4.	Condition and functionality of the laboratories or workspaces relevant to your program					✓
5.	Sports and recreation facilities on campus			✓		
6	Availability of clean drinking water in the college campus				✓	
7	Toilets / washrooms are clean and properly maintained			✓		
8	Availability of Internet Facility					✓

Suggestions: Kindly increase the speed of internet.

Students Name : Harsha Kolhe.

Sign :

Harsha

Website: <http://bvcoe.bharativedyapeeth.edu/index.php>

Email: [coelpune@bharativedyapeeth.edu](mailto:coelpune@bharativedyapeeth.edu)





:Founder:  
Dr. Patangrao Kadam  
M.A., L.L.B., Ph.D.

**BHARATI VIDYAPEETH'S  
COLLEGE OF ENGINEERING, LAVALE, PUNE 412 115.**

Recognized by AICTE, New Delhi & DTE Mumbai.  
Affiliated to Savitribai Phule Pune University.

## Department of Electronics & Telecommunication Engineering

### Feedback by Students on Infrastructure (2018-19)

S. No.	Description	Very Poor	Poor	Good	Very Good	Excellent
		1	2	3	4	5
1.	Overall cleanliness and maintenance of campus facilities				✓	
2.	Classrooms adequately equipped with modern technology (e.g., projectors, smart boards)			✓		
3	Library facilities in terms of resources and accessibility					✓
4.	Condition and functionality of the laboratories or workspaces relevant to your program					✓
5.	Sports and recreation facilities on campus			✓		
6	Availability of clean drinking water in the college campus				✓	
7	Toilets / washrooms are clean and properly maintained					✓
8	Availability of Internet Facility				✓	

Suggestions: kindly install Vending machine in washroom.

Students Name : Lalwani Shweta

Sign :

*Shweta*

Website: <http://bvcoe.bharativedyapeeth.edu/index.php>

Email: [coelpune@bharativedyapeeth.edu](mailto:coelpune@bharativedyapeeth.edu)



:Founder:

**Dr. Patangrao Kadam**

M.A., L.L.B., Ph.D.

**BHARATI VIDYAPEETH'S  
COLLEGE OF ENGINEERING, LAVALE, PUNE 412 115.**

Recognized by AICTE, New Delhi & DTE Mumbai.

Affiliated to Savitribai Phule Pune University.

**Department of Electronics & Telecommunication Engineering**

**Feedback by Students on Infrastructure (2018-19)**

S. No.	Description	Very Poor	Poor	Good	Very Good	Excellent
		1	2	3	4	5
1.	Overall cleanliness and maintenance of campus facilities				✓	
2.	Classrooms adequately equipped with modern technology (e.g., projectors, smart boards)					✓
3	Library facilities in terms of resources and accessibility			✓		
4.	Condition and functionality of the laboratories or workspaces relevant to your program				✓	
5.	Sports and recreation facilities on campus			✓		
6	Availability of clean drinking water in the college campus				✓	
7	Toilets / washrooms are clean and properly maintained					✓
8	Availability of Internet Facility				✓	

Suggestions: —

Students Name : Bhagwan Pawar

Sign :

Bhagwan

Website: <http://bvcoe.bharativedyapeeth.edu/index.php>

Email: [coelpune@bharativedyapeeth.edu](mailto:coelpune@bharativedyapeeth.edu)



:Founder:

Dr. Patangrao Kadam

M.A., L.L.B., Ph.D.

**BHARATI VIDYAPEETH'S  
COLLEGE OF ENGINEERING, LAVALE, PUNE 412 115.**

Recognized by AICTE, New Delhi & DTE Mumbai.  
Affiliated to Savitribai Phule Pune University.

**Department of Electronics & Telecommunication Engineering**

**Feedback by Students on Infrastructure (2018-19)**

S. No.	Description	Very Poor	Poor	Good	Very Good	Excellent
		1	2	3	4	5
1.	Overall cleanliness and maintenance of campus facilities			✓		
2.	Classrooms adequately equipped with modern technology (e.g., projectors, smart boards)				✓	
3	Library facilities in terms of resources and accessibility					✓
4.	Condition and functionality of the laboratories or workspaces relevant to your program					✓
5.	Sports and recreation facilities on campus			✓		
6	Availability of clean drinking water in the college campus				✓	
7	Toilets / washrooms are clean and properly maintained					✓
8	Availability of Internet Facility				✓	

Suggestions: —

Students Name : Rohit Kumbhar

Sign :

Rohit

Website: <http://bvcoe.bharativedyapeeth.edu/index.php>

Email: [coelpune@bharativedyapeeth.edu](mailto:coelpune@bharativedyapeeth.edu)





:Founder:  
**Dr. Patangrao Kadam**  
M.A., L.L.B., Ph.D.

**BHARATI VIDYAPEETH'S  
COLLEGE OF ENGINEERING, LAVALE, PUNE 412 115.**

Recognized by AICTE, New Delhi & DTE Mumbai.  
Affiliated to Savitribai Phule Pune University.

## Department of Electronics & Telecommunication Engineering

### Feedback by Alumni on Infrastructure (2018-19)

S. No.	Description	Very Poor	Poor	Good	Very Good	Excellent
		1	2	3	4	5
1.	Classroom and laboratory facilities available to students			✓		
2.	Library resources, including books, journals, and digital materials, sufficient for your academic needs				✓	
3	Experience with the technology infrastructure, including Wi-Fi access, computer labs, and online resources			✓		
4.	Transportation services for commuting to and from the campus					✓
5.	Sports and recreation facilities on campus					✓
6	Availability of Internet Facility					✓
7	Health and wellness services available on campus?				✓	

Suggestions: ICT based classroom are suggested

Alumni Name : Abhishek Patil

Sign :

Abhishek

Website: <http://bvcoe.bharativedyapeeth.edu/index.php>

Email: [coelpune@bharativedyapeeth.edu](mailto:coelpune@bharativedyapeeth.edu)



:Founder:  
**Dr. Patangrao Kadam**  
M.A., L.L.B., Ph.D.

**BHARATI VIDYAPEETH'S  
COLLEGE OF ENGINEERING, LAVALE, PUNE 412 115.**

Recognized by AICTE, New Delhi & DTE Mumbai.  
Affiliated to Savitribai Phule Pune University.

## Department of Electronics & Telecommunication Engineering

### Feedback by Alumni on Infrastructure (2018-19)

S. No.	Description	Very Poor	Poor	Good	Very Good	Excellent
		1	2	3	4	5
1.	Classroom and laboratory facilities available to students					✓
2.	Library resources, including books, journals, and digital materials, sufficient for your academic needs					✓
3.	Experience with the technology infrastructure, including Wi-Fi access, computer labs, and online resources			✓		
4.	Transportation services for commuting to and from the campus					✓
5.	Sports and recreation facilities on campus			✓		
6.	Availability of Internet Facility			✓		
7.	Health and wellness services available on campus?				✓	

Suggestions: -

Alumni Name : **Rohit Kumbhar**

Sign :

*R Kumbhar*

Website: <http://bvcoe.bharativedyapeeth.edu/index.php>

Email: [coelpune@bharativedyapeeth.edu](mailto:coelpune@bharativedyapeeth.edu)



:Founder:  
**Dr. Patangrao Kadam**  
M.A., L.L.B., Ph.D.

**BHARATI VIDYAPEETH'S**  
**COLLEGE OF ENGINEERING, LAVALE, PUNE 412 115.**

Recognized by AICTE, New Delhi & DTE Mumbai.  
Affiliated to Savitribai Phule Pune University.

## Department of Electronics & Telecommunication Engineering

### Feedback by Alumni on Infrastructure (2018-19)

S. No.	Description	Very Poor	Poor	Good	Very Good	Excellent
		1	2	3	4	5
1.	Classroom and laboratory facilities available to students				✓	
2.	Library resources, including books, journals, and digital materials, sufficient for your academic needs					✓
3.	Experience with the technology infrastructure, including Wi-Fi access, computer labs, and online resources			✓		
4.	Transportation services for commuting to and from the campus				✓	
5.	Sports and recreation facilities on campus			✓		
6.	Availability of Internet Facility			✓		
7.	Health and wellness services available on campus?					✓

Suggestions: —

Alumni Name : Shubhangi Kakade  
Sign : [Signature]

Website: <http://bvcoe.bharativedyapeeth.edu/index.php>

Email: [coelpune@bharativedyapeeth.edu](mailto:coelpune@bharativedyapeeth.edu)





:Founder:

Dr. Patangrao Kadam

M.A., L.L.B., Ph.D.

**BHARATI VIDYAPEETH'S  
COLLEGE OF ENGINEERING, LAVALE, PUNE 412 115.**

Recognized by AICTE, New Delhi & DTE Mumbai.

Affiliated to Savitribai Phule Pune University.

## Department of Electronics & Telecommunication Engineering

### Feedback by Alumni on Infrastructure (2018-19)

S. No.	Description	Very Poor	Poor	Good	Very Good	Excellent
		1	2	3	4	5
1.	Classroom and laboratory facilities available to students				✓	
2.	Library resources, including books, journals, and digital materials, sufficient for your academic needs			✓		
3.	Experience with the technology infrastructure, including Wi-Fi access, computer labs, and online resources				✓	
4.	Transportation services for commuting to and from the campus					✓
5.	Sports and recreation facilities on campus			✓		
6.	Availability of Internet Facility				✓	
7.	Health and wellness services available on campus?					✓

Suggestions: —

Alumni Name : Pooja Patil

Sign :

Pooja Patil

Website: <http://bvcoe.bharatividyaapeeth.edu/index.php>

Email: [coelpune@bharatividyaapeeth.edu](mailto:coelpune@bharatividyaapeeth.edu)



:Founder:

**Dr. Patangrao Kadam**

M.A., L.L.B., Ph.D.

**BHARATI VIDYAPEETH'S  
COLLEGE OF ENGINEERING, LAVALE, PUNE 412 115.**

*Recognized by AICTE, New Delhi & DTE Mumbai.*

*Affiliated to Savitribai Phule Pune University.*

## Department of Electronics & Telecommunication Engineering

### Feedback by Alumni on Infrastructure (2018-19)

S. No.	Description	Very Poor	Poor	Good	Very Good	Excellent
		1	2	3	4	5
1.	Classroom and laboratory facilities available to students				✓	
2.	Library resources, including books, journals, and digital materials, sufficient for your academic needs					✓
3	Experience with the technology infrastructure, including Wi-Fi access, computer labs, and online resources				✓	
4.	Transportation services for commuting to and from the campus					✓
5.	Sports and recreation facilities on campus				✓	
6	Availability of Internet Facility				✓	
7	Health and wellness services available on campus?					✓

Suggestions: —

Alumni Name : *Pratik Wagh*

Sign :

*Pratik Wagh*

Website: <http://bvcoe.bharativedyapeeth.edu/index.php>

Email: [coelpune@bharativedyapeeth.edu](mailto:coelpune@bharativedyapeeth.edu)



:Founder:

Dr. Patangrao Kadam

M.A., L.L.B., Ph.D.

**BHARATI VIDYAPEETH'S  
COLLEGE OF ENGINEERING, LAVALE, PUNE 412 115.**

Recognized by AICTE, New Delhi & DTE Mumbai.

Affiliated to Savitribai Phule Pune University.

**Department of Electronics & Telecommunication Engineering**

**Feedback by Employer on Academics and Infrastructure (2018-19)**

Dear Employer

Greetings from Bharati Vidyapeeth's College of Engineering Lavale Pune . Kindly fill the below feedback about Academics and Infrastructure and provide suggestions.

S. No.	Description	Very Poor	Poor	Good	Very Good	Excellent
		1	2	3	4	5
1.	Kindly rate on overall Infrastructure Facility of Department/College during your visit.  Note : Kindly write as NA if not visited				✓	
2.	Overall academic preparation and readiness of graduates from our institution				✓	
3.	In terms of technical skills and knowledge, how well do you find our graduates are prepared for the demands of their role				✓	
4.	Kindly assess the soft skills (communication, teamwork, problem-solving) of graduates from our institution					✓
5.	Kindly rate leadership potential in our graduates				✓	

Suggestions: —

Employer Name : Santosh Yadav

Sign and Stamp :

Students Name working/worked as intern in your organization:

Pooja Pawar

Website: <http://bvcoe.bharativedyapeeth.edu/index.php>

Email: [coelpune@bharativedyapeeth.edu](mailto:coelpune@bharativedyapeeth.edu)





:Founder:

**Dr. Patangrao Kadam**  
M.A., L.L.B., Ph.D.

**BHARATI VIDYAPEETH'S**  
**COLLEGE OF ENGINEERING, LAVALE, PUNE 412 115.**

Recognized by AICTE, New Delhi & DTE Mumbai.

Affiliated to Savitribai Phule Pune University.

## Department of Electronics & Telecommunication Engineering

### Feedback by Teachers on Infrastructure (2018-19)

Sr. No.	Description	Very Poor	Poor	Good	Very Good	Excellent
		1	2	3	4	5
1.	Classroom and Teaching Space Quality Rating					✓
2.	Laboratories and research spaces available for academic and research activities				✓	
3	Library facilities and the availability of academic resources, including books, journals, and online databases				✓	
4.	Recreational facilities, including faculty lounges, common areas, and outdoor spaces?					✓
5.	Technology infrastructure, including internet connectivity, computer labs, and audio-visual equipment?				✓	

Suggestions: *ICT based classrooms are required*

Teacher Name : *Prof. Lalita Kiran Wani*

Sign : *Lkiran*

Website: <http://bvcoe.bharativedyapeeth.edu/index.php>

Email: [coelpune@bharativedyapeeth.edu](mailto:coelpune@bharativedyapeeth.edu)



:Founder:

Dr. Patangrao Kadam

M.A., L.L.B., Ph.D.

**BHARATI VIDYAPEETH'S  
COLLEGE OF ENGINEERING, LAVALE, PUNE 412 115.**

Recognized by AICTE, New Delhi & DTE Mumbai.

Affiliated to Savitribai Phule Pune University.

## Department of Electronics & Telecommunication Engineering

### Feedback by Teachers on Infrastructure (2018-19)

Sr. No.	Description	Very Poor	Poor	Good	Very Good	Excellent
		1	2	3	4	5
1.	Classroom and Teaching Space Quality Rating					✓
2.	Laboratories and research spaces available for academic and research activities				✓	
3	Library facilities and the availability of academic resources, including books, journals, and online databases				✓	
4.	Recreational facilities, including faculty lounges, common areas, and outdoor spaces?					✓
5.	Technology infrastructure, including internet connectivity, computer labs, and audio-visual equipment?				✓	

Suggestions:

Computer Labs needs to be increased.

Teacher Name :

Prof. L.B. Chaudhari

Sign :

Website: <http://bvcoe.bharativedyapeeth.edu/index.php>

Email: [coelpune@bharativedyapeeth.edu](mailto:coelpune@bharativedyapeeth.edu)



:Founder:  
**Dr. Patangrao Kadam**  
M.A., L.L.B., Ph.D.

**BHARATI VIDYAPEETH'S**  
**COLLEGE OF ENGINEERING, LAVALE, PUNE 412 115.**

Recognized by AICTE, New Delhi & DTE Mumbai.  
Affiliated to Savitribai Phule Pune University.

**Department of Electronics & Telecommunication Engineering**

**Feedback by Teachers on Infrastructure (2018-19)**

Sr. No.	Description	Very Poor	Poor	Good	Very Good	Excellent
		1	2	3	4	5
1.	Classroom and Teaching Space Quality Rating			✓		
2.	Laboratories and research spaces available for academic and research activities			✓		
3	Library facilities and the availability of academic resources, including books, journals, and online databases			✓		
4.	Recreational facilities, including faculty lounges, common areas, and outdoor spaces?			✓		
5.	Technology infrastructure, including internet connectivity, computer labs, and audio-visual equipment?			✓		

Suggestions: **UPS back-up is required in computer labs.**

Teacher Name : **P. A. Yadav**

Sign : **P. A. Yadav**

Website: <http://bvcoe.bharatividyaapeeth.edu/index.php>

Email: [coelpune@bharatividyaapeeth.edu](mailto:coelpune@bharatividyaapeeth.edu)





:Founder:  
**Dr. Patangrao Kadam**  
M.A., L.L.B., Ph.D.

**BHARATI VIDYAPEETH'S  
COLLEGE OF ENGINEERING, LAVALE, PUNE 412 115.**

Recognized by AICTE, New Delhi & DTE Mumbai.  
Affiliated to Savitribai Phule Pune University.

**Department of Electronics & Telecommunication Engineering**

**Feedback by Teachers on Infrastructure (2018-19)**

Sr. No.	Description	Very Poor	Poor	Good	Very Good	Excellent
		1	2	3	4	5
1.	Classroom and Teaching Space Quality Rating					✓
2.	Laboratories and research spaces available for academic and research activities				✓	
3	Library facilities and the availability of academic resources, including books, journals, and online databases					✓
4.	Recreational facilities, including faculty lounges, common areas, and outdoor spaces?					✓
5.	Technology infrastructure, including internet connectivity, computer labs, and audio-visual equipment?				✓	

Suggestions: —

Teacher Name : Prof. Swati Gopal Gawhale

Sign :

Website: <http://bvcoe.bharatividyaapeeth.edu/index.php>

Email: [coelpune@bharatividyaapeeth.edu](mailto:coelpune@bharatividyaapeeth.edu)



:Founder:

Dr. Patangrao Kadam

M.A., L.L.B., Ph.D.

**BHARATI VIDYAPEETH'S  
COLLEGE OF ENGINEERING, LAVALE, PUNE 412 115.**

Recognized by AICTE, New Delhi & DTE Mumbai.  
Affiliated to Savitribai Phule Pune University.

## Department of Electronics & Telecommunication Engineering

### Feedback by Teachers on Infrastructure (2018-19)

Sr. No.	Description	Very Poor	Poor	Good	Very Good	Excellent
		1	2	3	4	5
1.	Classroom and Teaching Space Quality Rating					✓
2.	Laboratories and research spaces available for academic and research activities				✓	
3	Library facilities and the availability of academic resources, including books, journals, and online databases				✓	
4.	Recreational facilities, including faculty lounges, common areas, and outdoor spaces?					✓
5.	Technology infrastructure, including internet connectivity, computer labs, and audio-visual equipment?				✓	

Suggestions: ICT based classrooms required.

Teacher Name : Prof. A. B. Kadam

Sign : A. B. Kadam



:Founder:

Dr. Patangrao Kadam  
M.A., L.L.B., Ph.D.

**BHARATI VIDYAPEETH'S  
COLLEGE OF ENGINEERING, LAVALE, PUNE 412 115.**

Recognized by AICTE, New Delhi & DTE Mumbai.  
Affiliated to Savitribai Phule Pune University.

## Department of Electronics & Telecommunication Engineering

### Feedback by Parent on Academics and Infrastructure (2018-19)

S. No.	Description	Very Poor	Poor	Good	Very Good	Excellent
		1	2	3	4	5
1.	Communication channels between the institution and parents regarding academic matters			✓		
2.	Teaching methods employed by the faculty in engaging and educating your child				✓	
3.	Assessment and grading methods used by the institution					✓
4.	safety and security measures in place on the campus for your ward			✓		
5.	Quality and adequacy of the classrooms and laboratory facilities				✓	

Suggestions: —

Parent Name: शंकरराज पवार  
Sign: शंकरराज पवार





:Founder:

**Dr. Patangrao Kadam**

M.A., L.L.B., Ph.D.

**BHARATI VIDYAPEETH'S  
COLLEGE OF ENGINEERING, LAVALE, PUNE 412 115.**

*Recognized by AICTE, New Delhi & DTE Mumbai.*

*Affiliated to Savitribai Phule Pune University.*

**Department of Electronics & Telecommunication Engineering**

**Feedback by Parent on Academics and Infrastructure (2018-19)**

S. No.	Description	Very Poor	Poor	Good	Very Good	Excellent
		1	2	3	4	5
1.	Communication channels between the institution and parents regarding academic matters				✓	
2.	Teaching methods employed by the faculty in engaging and educating your child					✓
3.	Assessment and grading methods used by the institution				✓	
4.	safety and security measures in place on the campus for your ward					✓
5.	Quality and adequacy of the classrooms and laboratory facilities				✓	

Suggestions:

Parent Name : Uday Battise

Sign : 

Website: <http://bvcoe.bharativedyapeeth.edu/index.php>

Email: [coelpune@bharativedyapeeth.edu](mailto:coelpune@bharativedyapeeth.edu)



:Founder:

**Dr. Patangrao Kadam**

M.A., L.L.B., Ph.D.

**BHARATI VIDYAPEETH'S  
COLLEGE OF ENGINEERING, LAVALE, PUNE 412 115.**

*Recognized by AICTE, New Delhi & DTE Mumbai.*

*Affiliated to Savitribai Phule Pune University.*

## **Department of Electronics & Telecommunication Engineering**

### **Feedback by Parent on Academics and Infrastructure (2018-19)**

S. No.	Description	Very Poor	Poor	Good	Very Good	Excellent
		1	2	3	4	5
1.	Communication channels between the institution and parents regarding academic matters			✓		
2.	Teaching methods employed by the faculty in engaging and educating your child				✓	
3.	Assessment and grading methods used by the institution				✓	
4.	safety and security measures in place on the campus for your ward			✓		
5.	Quality and adequacy of the classrooms and laboratory facilities					✓

Suggestions:

Parent Name : **चंद्रकांत शारंग**

Sign : **चंद्रकांत शारंग**

Website: <http://bvcoe.bharativedyapeeth.edu/index.php>

Email: [coelpune@bharativedyapeeth.edu](mailto:coelpune@bharativedyapeeth.edu)



:Founder:

**Dr. Patangrao Kadam**  
M.A., L.L.B., Ph.D.

**BHARATI VIDYAPEETH'S**  
**COLLEGE OF ENGINEERING, LAVALE, PUNE 412 115.**

*Recognized by AICTE, New Delhi & DTE Mumbai.*

*Affiliated to Savitribai Phule Pune University.*

## Department of Electronics & Telecommunication Engineering

### Feedback by Parent on Academics and Infrastructure (2018-19)

S. No.	Description	Very Poor	Poor	Good	Very Good	Excellent
		1	2	3	4	5
1.	Communication channels between the institution and parents regarding academic matters			✓		
2.	Teaching methods employed by the faculty in engaging and educating your child					✓
3.	Assessment and grading methods used by the institution					✓
4.	safety and security measures in place on the campus for your ward				✓	
5.	Quality and adequacy of the classrooms and laboratory facilities					✓

Suggestions:

Parent Name : **Mr. Shivaji Patil**

Sign : 

Website: <http://bvcoe.bharativedyapeeth.edu/index.php>

Email: [coelpune@bharativedyapeeth.edu](mailto:coelpune@bharativedyapeeth.edu)





:Founder:

**Dr. Patangrao Kadam**

M.A., L.L.B., Ph.D.

**BHARATI VIDYAPEETH'S  
COLLEGE OF ENGINEERING, LAVALE, PUNE 412 115.**

Recognized by AICTE, New Delhi & DTE Mumbai.

Affiliated to Savitribai Phule Pune University.

**Department of Electronics & Telecommunication Engineering**

**Feedback by Parent on Academics and Infrastructure (2018-19)**

S. No.	Description	Very Poor	Poor	Good	Very Good	Excellent
		1	2	3	4	5
1.	Communication channels between the institution and parents regarding academic matters			✓		
2.	Teaching methods employed by the faculty in engaging and educating your child				✓	
3.	Assessment and grading methods used by the institution			✓		
4.	safety and security measures in place on the campus for your ward					✓
5.	Quality and adequacy of the classrooms and laboratory facilities					✓

Suggestions:

Parent Name : Vishnu Sateode

Sign :

Vishnu Sateode

Website: <http://bvcoe.bharativedyapeeth.edu/index.php>

Email: [coelpune@bharativedyapeeth.edu](mailto:coelpune@bharativedyapeeth.edu)